



CAROLINA

2014 TAR HEEL SOFTBALL

**2014 SENIORS:
ASHLEY BONE
SARA BUCHHOLZ
AMY NECE
LORI SPINGOLA**



LAUREN BATTEN
#21 • Fr. • P
Kehly, N.C.



ASHLEY BONE
#19 • Sr. • P
Rocky Mount, N.C.



KRISTEN BROWN
#12 • So. • SS
Levittown, N.Y.



SARA BUCHHOLZ
#13 • Sr. • P
Miami, Fla.



KATI CAUSEY
#16 • Jr. • C/DP
Grifton, N.C.

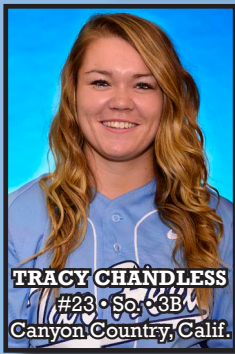

TRACY CHANDLESS
#23 • So. • 3B
Canyon Country, Calif.



ELENA COVERT
#1 • So. • 2B/SS
Charlotte, N.C.



JILLIAN FERRARO
#24 • Fr. • C/IF
Arlington, Va.



LAUREN FULLER
#8 • So. • P/DP
Columbia, Mo.



JENNA KELLY
#22 • RS Jr. • 1B
Santa Clarita, Calif.



STEPHANIE KRIDER
#18 • Jr. • 2B/3B
Hiddenite, N.C.



KENDRA LYNCH
#15 • Fr. • P/OF
Indianapolis, Ind.



AQUILLA MATEEN
#20 • So. • OF
Siler City, N.C.



AMY NECE
#7 • Sr. • OF
Redlands, Calif.



AMBER PARRISH
#25 • Jr. • C/IF
Wilson, N.C.



DARBY ROSEN
#14 • Fr. • 3B/SS
Sugar Land, Texas



ERIN SATTERFIELD
#3 • So. • 2B/SS
Tucson, Ariz.



JORDAN SCARBORO
#2 • Sr. • OF
Wake Forest, N.C.



LORI SPINGOLA
#10 • Sr. • P
Atlanta, Ga.



ERIN SUGG
#4 • Fr. • C
Bonlee, N.C.



ELLY WAGNER
#26 • So. • C/OF
Pittsburgh, Pa.



LAUREN WALKER
#6 • Jr. • 1B/IF
York, Pa.



DONNA PAPA
HEAD COACH
(28TH SEASON)

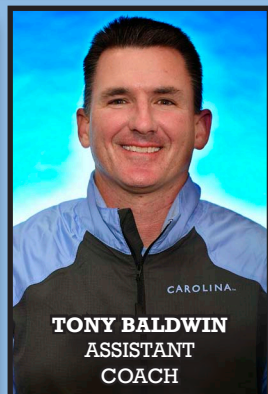

TONY BALDWIN
ASSISTANT
COACH

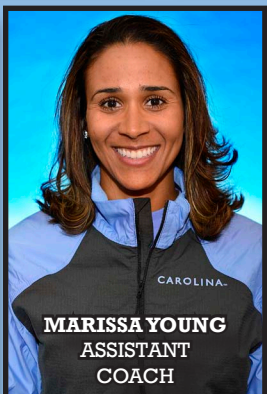

MARISSA YOUNG
ASSISTANT
COACH

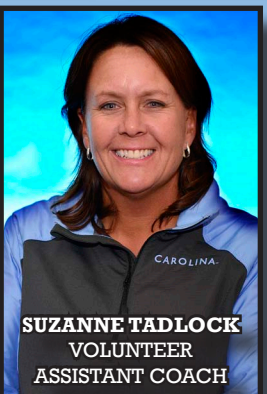

SUZANNE TADLOCK
VOLUNTEER
ASSISTANT COACH



CATHERINE MITCHELL
DIRECTOR
OF OPERATIONS

The University of North Carolina
 Location Chapel Hill, N.C.
 Chartered 1789
 Undergrad Enrollment 18,503
 Chancellor Carol Folt
 Director of Athletics Bubba Cunningham
 Senior Administrator Dr. Beth Miller
 Affiliation NCAA Division I
 Conference Atlantic Coast
 Nickname Tar Heels
 Mascot Rameses the ram

Carolina Softball
 Head Coach Donna J. Papa
 Record at Carolina 1,066-575-5 (28 yrs)
 Overall Record 1,094-590-5 (30 yrs)
 Assistant Coach Tony Baldwin
 Assistant Coach Marissa Young
 Volunteer Assistant Suzanne Tadlock
 Director of Operations Catherine Mitchell
 Softball Office Phone (919) 962-5228
 Administrative Asst. Julie Domina
 Team Physician Dr. Tom Brickner
 Athletic Trainer Scott Oliaro
 Strength & Conditioning Steve Gisselman
 Academic Advisor Mike Greene

Team Information
 2013 Overall Record 40-21
 2013 ACC Record (Finish) 19-8 (3rd)
 2013 National Ranking NR
 Letterwinners Returning/Lost 15/3
 Position Players (20+ Games) R/L 8/3
 Pitchers Returning/Lost 3/1
 Newcomers 5

Stadium Information
 Home Facility Anderson Stadium
 Capacity/Surface 500/Grass
 Field Dimensions 200' to all fields
 Press Box Phone 919-619-7287

Supporting UNC Softball
 The University of North Carolina has a long-term agreement with Nike, which provides UNC teams with shoes, apparel, equipment bags and other products.

The contract, signed in 1994 and again in 1999, was extended for a period of 10 more years beginning in July 2009.



In addition to Nike products, the agreement provides \$100,000 annually to the Chancellor's Academic Enhancement Fund for undergraduate teaching. It also provides \$100,000 annually to the UNC athletic department to reward Olympic sport programs and coaches for academic and athletic excellence.

UNC Athletic Communications
 Office Phone (919) 962-2123
 Asst. AD - Communications Kevin Best
 Softball Contact Abbey Temple
 E-mail atemple@unc.edu
 Office Phone (919) 962-1160
 Office Fax (919) 962-0612
 Mailing Address P.O. Box 2126
 Chapel Hill, N.C. 27515

Covering The Tar Heels
 Media interested in covering UNC softball should contact Abbey Temple at (919) 962-1160 or atemple@unc.edu.

All interview requests for coaches and student-athletes should go through the UNC Athletic Communications office.



UNC Softball information is available through the Carolina Athletics website, GoHeels.com. The softball page is updated regularly throughout the season.

Media and fans can follow the Carolina softball team and the rest of the UNC athletic program from anywhere in the world on the official site of North Carolina athletics.

GoHeels.com offers schedules, rosters, results and more for all 28 of Carolina's varsity sports. Thank you for your interest in and support of Carolina Softball.

2014 UNC Softball Yearbook
Credits: Photos by Jeffrey Camarati. Printing by ImageMark Printing.

Content & Design: The 2014 UNC softball yearbook was written and designed by Abbey Temple. Back cover, Chapel Hill and Academic spreads designed by Dana Gelin.

TABLE OF CONTENTS

- SCHEDULE 2
- ROSTER 3
- SEASON PREVIEW 4
- 2014 TAR HEELS 5
- PLAYER BIOS 6-13
- COACHING STAFF BIOS 14-16
- ADMINISTRATION/ SUPPORT STAFF 17
- HOME RUN CLUB 18
- 2013 ALL-ACC TEAM 19
- 2013 SEASON RECAP AND STATS 20-21
- UNC SOFTBALL HISTORY 22
- TEAM RECORDS 23-25
- AWARDS AND HONORS 26
- LETTERWINNERS 27
- ALL-TIME RESULTS 28-33
- PAPA: HALL OF FAME 33
- TRADITIONS/ ALUMNI SPOTLIGHT 34
- CAROLINA CORE VALUES 35
- HOME FIELD ADVANTAGE 36
- GOHEELS.COM 37
- COMMUNITY OUTREACH 38
- TEAM BONDING 39
- CHAPEL HILL/ ATHLETIC HERITAGE 40-41
- ACADEMICS/ LEADERSHIP ACADEMY 42-43
- RAMS CLUB 44-45

2014 CAROLINA SOFTBALL SCHEDULE

FEBRUARY

Fri.	Feb. 7	Northern Iowa	10 a.m.	Lafayette, La.
Fri.	Feb. 7	Texas	12:30 p.m.	Lafayette, La.
Sat.	Feb. 8	Purdue	10 a.m.	Lafayette, La.
Sat.	Feb. 8	Louisiana-Lafayette	3 p.m.	Lafayette, La.
Tues.	Feb. 11	Campbell	4 p.m.	Chapel Hill, N.C.
Wed.	Feb. 12	Elon	4 p.m.	Elon, N.C.
Sat.	Feb. 15	Louisville	11:45 a.m.	Jacksonville, Fla.
Sat.	Feb. 15	Missouri	4:15 p.m.	Jacksonville, Fla.
Sun.	Feb. 16	Louisville	9 a.m.	Jacksonville, Fla.
Sun.	Feb. 16	Jacksonville	1:30 p.m.	Jacksonville, Fla.
Tue.	Feb. 18	Fullerton	3 p.m.	Fullerton, Calif.
Fri.	Feb. 21	San Jose State	8 p.m.	Honolulu, Hawaii
Fri.	Feb. 21	St. Mary's	10 p.m.	Honolulu, Hawaii
Sat.	Feb. 22	Hawaii	8 p.m.	Honolulu, Hawaii
Sat.	Feb. 22	TBA	TBA	Honolulu, Hawaii
Sun.	Feb. 23	TBA	4 or 6 p.m.	Honolulu, Hawaii

MARCH

Sat.	March 1	Virginia Tech *	Noon	Blacksburg, Va.
Sat.	March 1	Virginia Tech *	2 p.m.	Blacksburg, Va.
Sun.	March 2	Virginia Tech *	1 p.m.	Blacksburg, Va.
Tue.	March 4	Presbyterian	6 p.m.	Chapel Hill, N.C.
Thu.	March 6	USC Upstate	5 p.m.	Chapel Hill, N.C.
Sat.	March 8	Syracuse	1 p.m.	Chapel Hill, N.C.
Sat.	March 8	Syracuse	3 p.m.	Chapel Hill, N.C.
Sun.	March 9	Syracuse	1 p.m.	Chapel Hill, N.C.
Wed.	March 12	Coastal Carolina	5 p.m.	Conway, S.C.
Sat.	March 15	Pittsburgh *	1 p.m.	Pittsburgh, Pa.
Sat.	March 15	Pittsburgh *	3 p.m.	Pittsburgh, Pa.
Sun.	March 16	Pittsburgh *	Noon	Pittsburgh, Pa.
Wed.	March 19	UNCG	4 p.m.	Greensboro, N.C.
Wed.	March 19	UNCG	6 p.m.	Greensboro, N.C.
Sat.	March 22	Maryland *	1 p.m.	Chapel Hill, N.C.
Sat.	March 22	Maryland *	3 p.m.	Chapel Hill, N.C.
Sun.	March 23	Maryland *	1 p.m.	Chapel Hill, N.C.
Wed.	March 26	ECU	6 p.m.	Chapel Hill, N.C.
Sun.	March 30	Florida State *	1 p.m.	Chapel Hill, N.C.
Sun.	March 30	Florida State *	3 p.m.	Chapel Hill, N.C.
Mon.	March 31	Florida State *	6 p.m.	Chapel Hill, N.C.

APRIL

Wed.	April 2	Charlotte	6 p.m.	Charlotte, N.C.
Sat.	April 5	Virginia *	1 p.m.	Charlottesville, Va.
Sat.	April 5	Virginia *	3 p.m.	Charlottesville, Va.
Sun.	April 6	Virginia *	Noon	Charlottesville, Va.
Wed.	April 9	Notre Dame *	4 p.m.	Chapel Hill, N.C.
Wed.	April 9	Notre Dame *	6 p.m.	Chapel Hill, N.C.
Sat.	April 12	Georgia Tech *	1 p.m.	Atlanta, Ga.
Sat.	April 12	Georgia Tech *	3 p.m.	Atlanta, Ga.
Sun.	April 13	Georgia Tech *	1 p.m.	Atlanta, Ga.
Wed.	April 16	James Madison	3 p.m.	Harrisonburg, Va.
Wed.	April 16	James Madison	5 p.m.	Harrisonburg, Va.
Fri.	April 18	Alabama	6 p.m.	Chapel Hill, N.C.
Sat.	April 19	Alabama	Noon	Chapel Hill, N.C.
Sat.	April 19	Georgia Southern	2:30 p.m.	Chapel Hill, N.C.
Wed.	April 23	Boston College *	1 p.m.	Chestnut Hill, Mass.
Wed.	April 23	Boston College *	3 p.m.	Chestnut Hill, Mass.
Sat.	April 26	NC State *	1 p.m.	Chapel Hill, N.C.
Sat.	April 26	NC State *	3 p.m.	Chapel Hill, N.C.
Sun.	April 27	NC State *	1 p.m.	Chapel Hill, N.C.

POSTSEASON

ACC Tournament: May 8-10 • College Park, Md.

NCAA Regionals: May 16-18

NCAA Super Regionals: May 23-25

WCWS: May 29- June 4 • Oklahoma City, Okla.

* - Denotes Atlantic Coast Conference game
All home games played at UNC's Anderson Stadium

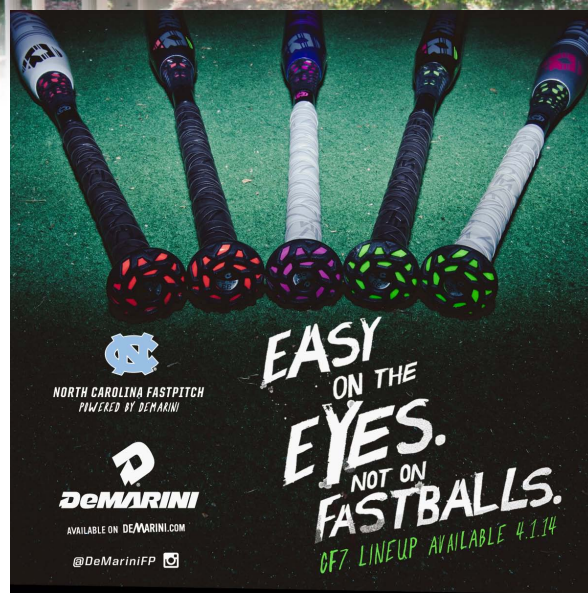

2014 TOURNAMENT BREAKDOWN

LOUISIANA CLASSIC

Feb. 7- 8 • Lafayette, La.

Host: Louisiana-Lafayette

Opponents: Northern Iowa, Texas, Purdue, Louisiana-Lafayette

JACKSONVILLE TOURNAMENT

Feb. 15-16 • Jacksonville, Fla.

Host: Jacksonville

Opponents: Jacksonville, Louisville, Missouri

HAWAII INVITATIONAL

Feb. 21-23 • Honolulu, Hawaii

Host: Hawaii

Opponents: Hawaii, San Jose State, St. Mary's

SEC SHOWDOWN

April 18-19 • Chapel Hill, N.C.
vs. Alabama



Alphabetical

- 21 Lauren Batten
- 19 Ashley Bone
- 12 Kristen Brown
- 13 Sara Buchholz
- 16 Kati Causey
- 23 Tracy Chandless
- 1 Elena Covert
- 24 Jillian Ferraro
- 8 Lauren Fuller
- 22 Jenna Kelly
- 18 Stephanie Krider
- 15 Kendra Lynch
- 20 Aquilla Mateen
- 7 Amy Nece
- 25 Amber Parrish
- 14 Darby Rosen
- 3 Erin Satterfield
- 2 Jordan Scarboro
- 10 Lori Spingola
- 4 Erin Sugg
- 26 Elly Wagner
- 6 Lauren Walker

By Class

Seniors (4)

- 7 Amy Nece
- 10 Lori Spingola
- 13 Sara Buchholz
- 19 Ashley Bone

Juniors (5)

- 2 Jordan Scarboro
- 6 Lauren Walker
- 16 Kati Causey
- 18 Stephanie Krider
- 25 Amber Parrish

Sophomores (8)

- 1 Elena Covert
- 3 Erin Satterfield
- 8 Lauren Fuller
- 12 Kristen Brown
- 20 Aquilla Mateen
- 22 Jenna Kelly*
- 23 Tracy Chandless
- 26 Elly Wagner

Freshmen (5)

- 4 Erin Sugg
- 14 Darby Rosen
- 15 Kendra Lynch
- 21 Lauren Batten
- 24 Jillian Ferraro

* - Redshirt

Numerical Roster

NO.	PLAYER	POS.	HT.	CLASS	B/T	HOMETOWN	HIGH SCHOOL
1	Elena Covert	2B/SS	5-5	So.	L/R	Charlotte, N.C.	Providence
2	Jordan Scarboro	OF	5-3	Jr.*	R/R	Wake Forest, N.C.	Wake Forest-Rolesville
3	Erin Satterfield	2B/IF	5-3	So.	R/R	Tucson, Ariz.	Ironwood Ridge
4	Erin Sugg	C	5-7	Fr.	R/R	Bonlee, N.C.	Chatham Central
6	Lauren Walker	1B/U	5-9	Jr.	R/R	York, Pa.	Central York
7	Amy Nece	OF	5-7	Sr.	L/R	Redlands, Calif.	Redlands East Valley
8	Lauren Fuller	P/DH	5-8	So.	L/L	Columbia, Mo.	Rock Bridge
10	Lori Spingola	P	6-0	Sr.	R/R	Atlanta, Ga.	Marist
12	Kristen Brown	SS	5-8	So.	R/R	Levittown, N.Y.	General Douglas MacArthur
13	Sara Buchholz	P	5-9	Sr.	R/R	Miami, Fla.	Gulliver Prep
14	Darby Rosen	3B/SS	5-8	Fr.	L/R	Sugar Land, Texas	Clements
15	Kendra Lynch	P/OF	5-7	Fr.	L/R	Indianapolis, Ind.	Roncalli
16	Kati Causey	C/DH	5-9	Jr.	R/R	Grifton, N.C.	Arendell Parrot Academy
18	Stephanie Krider	3B/U	5-4	Jr.	R/R	Hiddenite, N.C.	Alexander Central
19	Ashley Bone	P	5-9	Sr.	R/R	Rocky Mount, N.C.	Nash Central
20	Aquilla Mateen	OF	5-5	So.	L/R	Siler City, N.C.	Jordan Matthews
21	Lauren Batten	P	5-11	Fr.	R/R	Kenly, N.C.	North Johnston
22	Jenna Kelly	1B	5-10	So.*	R/R	Santa Clarita, Calif.	Saugus
23	Tracy Chandless	3B	5-6	So.	R/R	Canyon Country, Calif.	Saugus
24	Jillian Ferraro	C/IF	5-7	Fr.	R/R	Arlington, Va.	Bishop O'Connell
25	Amber Parrish	C/IF	5-4	Jr.	R/R	Wilson, N.C.	James B. Hunt
26	Elly Wagner	C/OF	5-10	So.	R/R	Pittsburgh, Pa.	Fox Chapel

* - Denotes Redshirt

Coaching & Support Staff

Head Coach: Donna J. Papa (29th season)

Assistant Coach: Tony Baldwin (Second season)

Assistant Coach: Marissa Young (First season)

Volunteer Assistant Coach: Suzanne Tadlock (Second Season)

Director of Operations: Catherine Mitchell

Head Athletic Trainer: Scott Oliaro

GA Athletic Trainers: Pamela Hughes, Grace Jungclas

Managers: Cameron Shoaf (head), Kayla Corriher

Pronunciation Guide

Lauren BATTEN	BAT-in	Aquilla MATEEN	uh-KEEL-uh ma-TEEN
Sara BUCHHOLZ	BUCK-holtz	Amy NECE	NEESE
Stephanie KRIDER	KRY-der	Donna J. PAPA	POP-uh

Infielders (8)

- Kristen Brown (So.)
- Tracy Chandless (So.)
- Elena Covert (So.)
- Jenna Kelly (Jr.*)
- Stephanie Krider (Jr.)
- Darby Rosen (Fr.)
- Erin Satterfield (So.)
- Lauren Walker (Jr.)

Catchers (5)

- Kati Causey (Jr.)
- Jillian Ferraro (Fr.)
- Amber Parrish (Jr.)
- Erin Sugg (Fr.)
- Elly Wagner (So.)

Pitchers (6)

- Lauren Batten (Fr.)
- Ashley Bone (Sr.)
- Sara Buchholz (Sr.)
- Lauren Fuller (So.)
- Kendra Lynch (Fr.)
- Lori Spingola (Sr.)

Outfielders (3)

- Aquilla Mateen (So.)
- Amy Nece (Sr.)
- Jordan Scarboro (Jr.*)

* - Denotes Redshirt



2014 TAR HEELS AT A GLANCE

Returning Position Players Who Started 20+ Games.....	6
Kristen Brown (So., SS, .341); Jenna Kelly (RS So., 1B, .288); Aquilla Mateen (So., OF, .346); Amy Nece (Sr., OF, .271); Amber Parrish (Jr., C, .329); Erin Satterfield (So., 2B, .269)	
Position Players Lost	4
Haleigh Dickey (C/IF, .310); Elisha Elliott (OF, .308); Tisha Mahon (OF, .308); Constance Orr (P/IF, .356)	
Returning Pitchers.....	4
Lori Spingola (30-15, .250 ERA), Ashley Bone (6-4, 4.03 ERA), Sara Buchholz (3-1, 5.96 ERA); Lauren Fuller (0-0, 5.07 ERA)	
Returning letterwinners.....	13
Letterwinners lost.....	6
Haleigh Dickey, Elisha Elliott, Tisha Mahon, Megan Morrison, Constance Orr, Paige Williams	
Newcomers.....	5
Lauren Batten (P); Jillian Ferarro (C/IF); Kendra Lynch (P/OF); Darby Rosen (3B/SS); Erin Sugg (C)	

2013 STATISTICAL LEADERS

Batting average:	Constance Orr, .356
Hits:	Constance Orr, 62
Runs:	Kristen Brown, 39
Runs batted in:	Constance Orr, 50
Home runs:	Constance Orr, 15
Slugging percentage:	Constance Orr, .690
Walks:	Amber Parrish, 25
Stolen bases:	Aquilla Mateen, 18
Sacrifice bunts:	Erin Satterfield, 10
Earned run average:	Lori Spingola, .250
Innings pitched:	Lori Spingola, 283.1
Strikeouts:	Lori Spingola, 304
Putouts:	Amber Parrish, 330

2013 HONORS

- All-ACC Team:** Kristen Brown, Constance Orr, Amber Parrish, Lori Spingola
- All-ACC Tournament Team:** Haleigh Dickey, Constance Orr
- NCAA Eugene All-Region Team:** Elisha Elliott
- All-ACC Academic Team:** Jenna Kelley, Erin Satterfield and Lori Spingola
- ACC Academic Honor Roll:** 13
- NFCA Scholar-Athlete:** Lauren Fuller

OFFENSE

North Carolina led the ACC last year in batting average (.300) and hits (476) and will look to do so again this season with three of the Tar Heels' top four batters returning. Sophomore Kristen Brown is looking to repeat another stellar season after posting 11 home runs and 39 runs in her rookie campaign. Junior Amber Parrish will also contribute to the lineup after hitting .329 last season, while sophomore Aquilla Mateen will look to do damage on the bases after recording a .346 batting average and stealing 18 bases. The Tar Heels also return some key pinch hitters from last year, including Kati Causey and Lauren Walker, and have added some offensive punch on both sides of the plate with the addition of the freshmen class.

PITCHING AND CATCHING

Lori Spingola returns for her senior year as Carolina's ace and will lead one of the Tar Heels' strongest pitching lineups in program history. UNC ranked fourth in 2013 in earned run average in the ACC at 3.11 and third in opposing batting average at .243. Spingola received All-ACC honors as a junior and recorded an ACC-best 303 strikeouts. That mark was the 11th most by a pitcher last year in the NCAA, and was second in the ACC and 12th in the NCAA with 30 wins while taking over the top spot in Carolina single season history with 283.1 innings pitched. Supporting Spingola is a loaded bullpen, including fellow senior Ashley Bone who started eight games last year in the circle and finished 6-4 with a 4.03 ERA. Senior Sara Buchholz and sophomore Lauren Fuller, coming off a freshman season hampered by injury, will return as experienced pitchers. Freshmen Lauren Batten and Kendra Lynch will also make a significant impact, giving the Tar Heels a variety of looks in the circle. Junior Amber Parrish, who had 330 putouts last year, will bring experience to a very versatile catching staff. The catching staff depth is further strengthened and deeper with the addition of freshmen Jillian Ferraro and the return of both junior Kati Causey and sophomore Elly Wagner.

DEFENSE

The Tar Heels return six defensive starters and will work to lead the ACC in fielding percentage again after leading last year at .976. Third base will be up for grabs between sophomore Tracy Chandless, junior Stephanie Krider and freshman Darby Rosen. Second base will also be a contested spot between Elena Covert and Erin Satterfield, and Lauren Walker will provide depth at first base. Senior Amy Nece and sophomore Aquilla Mateen are back to anchor the outfield in addition to redshirt junior Jordan Scarboro, who returns from an injury. Sophomore Elly Wagner will be a factor in the outfield as well. The infield returns junior Amber Parrish at catcher, redshirt junior Jenna Kelly at first base, sophomore second baseman sophomore Erin Satterfield, and sophomore Kristen Brown at shortstop.

MEET THE 2014 TAR HEELS



SENIORS:

Lori Spingola, Sara Buchholz, Amy Nece, Ashley Bone

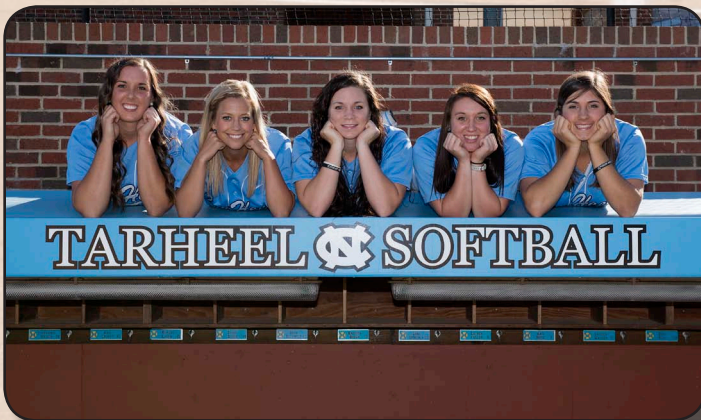

JUNIORS:

Kati Causey, Jordan Scarboro, Amber Parrish,
Stephanie Krider, Lauren Walker

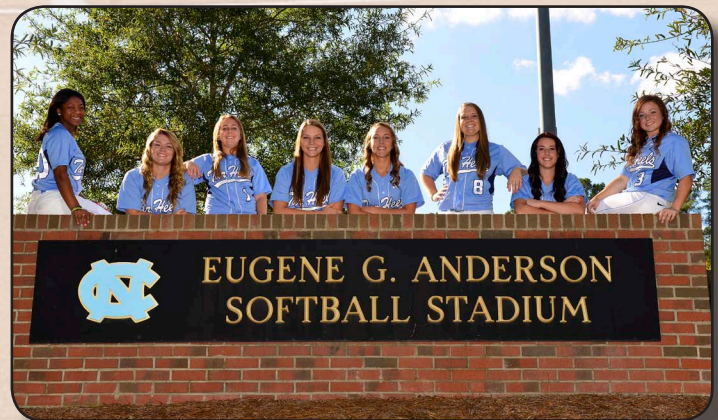

SOPHOMORES:

Aquilla Mateen, Tracy Chandless, Elena Covert, Jenna Kelly,
Elly Wagner, Lauren Fuller, Kristen Brown, Erin Satterfield

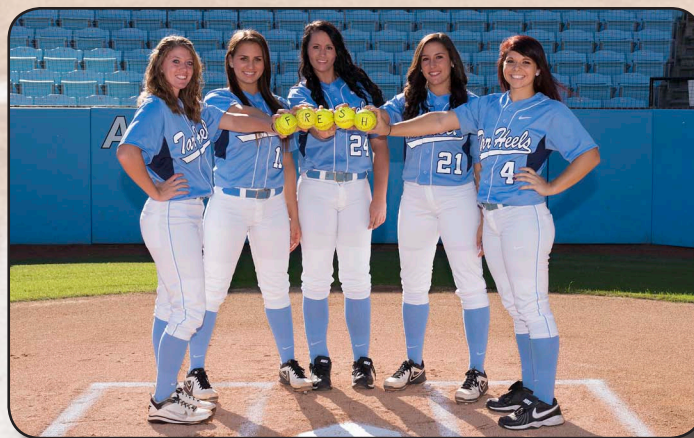

FRESHMEN:

Kendra Lynch, Darby Rosen, Jillian Ferraro, Lauren Batten, Erin Sugg



ASHLEY BONE
 SENIOR • P
 BATS: RIGHT
 THROWS: RIGHT
 ROCKY MOUNT, N.C.

Junior Season: Appeared in 25 games, earning a 6-4 mark • Registered eight starts, notching a 4.03 ERA • Spent 57.1 innings in the circle, striking out 44 batters • Combined for two shutouts over North Dakota (3/2) and East Carolina (4/17).

Sophomore Season: Appeared in 19 games and started 12 in the circle • Tallied six wins and two losses with a 2.76 ERA on the year • Struck out 41 in 71 innings pitched • Pitched her first game for UNC on March 3 with a 3-2 victory over Fordham • Hurlted a 3-1 win over UVA with seven strikeouts on April 7 • Named to the 2012 All-ACC Academic Team.

Freshman Season: Made five appearances in the circle and seven plate appearances in her freshman campaign • Struck out the side in her first career appearance against Bethune-Cookman Feb. 13 • Made two appearances against No. 5 Florida on Feb. 19.

Prep: Four-year letter winner as a right-handed pitcher and first baseman at Nash Central High School in Rocky Mount, N.C. • Ranked first in nearly every statistical category in Nash Central history • Wendy's Heisman award winner was the 2009 NEW 6 conference Player of the Year • Bone also garnered District III 3A pitcher and Player of the Year awards • Lettered in volleyball from 2006-2009 • Academically, Bone is a member of the National Honor Society sporting a 4.685 GPA ranking third in her class.

Personal: Majoring in exercise and sport science • Participates in the Richard A. Baddour Carolina Leadership Academy as part of the Veteran Leaders program and also serves as a CREED Mentor • Serves as a Community Outreach Rep with Carolina Outreach • Career plans are to be an occupational therapist • Named to UNC Dean's List • Parents are the people who had the most influence on her athletic career • The daughter of Ellen and Alvin Bone • Born Nov. 11 in Rocky Mount, N.C.

Bone's Career Statistics:

Year	W-L	SV	ERA	APP-GS	CG	SHO/CB	IP	H	R-ER	BB	SO	WP
2011	0-0	0	8.40	5-0	0	0/1	5.0	9	9-6	6	5	0
2012	6-2	0	2.76	19-12	3	2/0	71.0	0	33-28	28	41	4
2013	6-4	1	4.03	25-8	1	0/2	57.1	76	42-33	28	44	2
Career	12-6	1	3.52	49-20	4	2/3	133.1	161	84-67	62	90	6

EXTRA INNINGS WITH ASHLEY BONE:

1. **Best thing about playing for Carolina softball:** Using my status as a student-athlete to impact the community through outreach.
2. **Hidden talent:** I'm a braiding connoisseur.
3. **Favorite class taken so far at UNC:** HIST 367: North Carolina History Since 1865

Junior Season: Saw action in 12 games in the circle • Finished 2013 with a 3-1 mark, starting four games • Combined for two shutouts over North Dakota (3/2) and Elon (4/10) • Recorded a 5.96 ERA in 22.1 innings.

Sophomore Season: Appeared in 12 games and started six as a sophomore pitcher • Fanned 35 batters in the 35 innings she completed • Pitched a 1-0 victory against Northwestern State allowing only two hits and striking out eight batters • Completed the season with a 3.20 ERA earning four wins and one loss.

Freshman Season: Started 16 games in the circle compiling a 7-5 record • Earned her first career win with a five-hit shutout at UNC Wilmington Feb. 23 • Posted a 4-0 record with a 2.62 ERA in five league starts • Struck out a career-best six batters in a complete-game win over Virginia April 2 • Followed that performance allowing just two runs over six innings in a win at NC State April 9 • Picked up a key win at Maryland May 7, allowing two runs on three hits in 1 1/3 innings.

Prep: Four-year letter winner • Three-time Miami Herald pitcher of the year and Miami Herald All-Dade first team • Named 2009 Miracle Sports 3A Florida Player of the Year and Gulliver Prep MVP in 2009 • Two-time High School All-America region first team and Louisville Slugger/NFCA High School All-American second team • Named Puerto Rican softball Athlete of the Year • Recipient of Duke Book Scholar Athlete Award.

Personal: Majoring in communication studies and classical studies • Named the 2014 Athletic Director's Scholar-Athlete for softball • Participates in the Richard A. Baddour Carolina Leadership Academy as part of the Veteran Leader program and also serves as a Creed Mentor • Daughter of John and Cindy Buchholz • Born Dec. 31 in Miami, Fla.

Buchholz's Career Statistics:

Year	W-L	SV	ERA	APP-GS	CG	SHO/CB	IP	H	R-ER	BB	SO	WP
2011	7-5	1	4.39	23-16	6	1/2	83.0	101	67-52	32	40	5
2012	4-1	0	3.20	12-6	1	1/1	35.0	33	18-16	19	35	3
2013	3-1	0	5.96	12-4	0	0/2	22.1	24	19-19	13	30	0
Career	14-7	1	4.34	47-26	7	2/5	140.1	158	104-87	64	105	8

EXTRA INNINGS WITH SARA BUCHHOLZ:

1. **Best thing about playing for Carolina softball:** Having a second family away from home.
2. **Hidden talent:** I can juggle, and I'm a baker.
3. **Favorite class taken so far at UNC:** CLAS 240 - Women in Greek Art and Literature

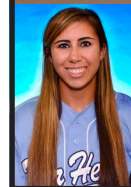

SARA BUCHHOLZ
 SENIOR • P
 BATS: RIGHT
 THROWS: RIGHT
 MIAMI, FLA.

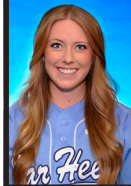

AMY NECE
SENIOR • OF
BATS: LEFT
THROWS: RIGHT
REDLANDS, CALIF.

Junior Season: Saw action in all 61 games, starting 53 in the outfield • Recorded 35 hits for a .271 batting average • Registered 69 putouts while fielding .986 • Stole seven bases on nine attempts.

Sophomore Season: Appeared in 56 games and started 52 in center field • Named second-team All-ACC • Posted a .356 batting average on the year, ranking fourth in the ACC • Collected 47 hits with 12 RBIs • Recorded her first career home run in the game two victory at Radford on April 25 • Stole nine total bases on 10 attempts • Registered 56 putouts and three assists.

Freshman Season: Appeared in 54 games and started 20 games in the outfield • Made 11 consecutive starts in right field to close out the season • Ranked second on the team in stolen bases with 13 in 16 tries • Compiled a .367 batting average over the last 15 games with five stolen bases • Talented, speedy outfielder made several tough catches with one assist from right field.

Prep: Two-time first team all-league • Second-team all-state in 2010 and first-team All-CBL • Member of the all-county squad in 2008 • Her summer team earned a fourth place finish at the ASA Gold Nationals in 2009 • Led the Southern California Athletics to the 2010 Premier Fastpitch Softball 18HS National Championship.

Personal: Majoring in exercise and sport science with a concentration in sport administration • Participates in the Richard A. Baddour Carolina Leadership Academy as part of the Veteran Leader program and also serves as a Creed Mentor • The daughter of Ted and Cathy Nece • Born Jan. 22 in Fontana, Calif. • Has two sisters.

Nece's Career Statistics:

Year	AVG.	GP-GS	AB	R	H	2B	3B	HR	TB	RBI	SLG	BB	SO	SB-SA
2011	.265	54-20	49	22	13	1	0	0	14	2	.286	7	8	13-16
2012	.353	56-52	133	31	47	2	2	1	56	12	.421	10	21	9-10
2013	.271	61-53	129	28	35	4	0	1	42	12	.326	10	27	7-9
Career	.305	171-125	311	81	95	7	2	2	112	26	.362	27	56	29-35

EXTRA INNINGS WITH AMY NECE:

1. Best thing about playing for Carolina softball: The Carolina family.
2. Hidden talent: I'm really good at doing nails.
3. Favorite class taken so far at UNC: EXSS 328 - Sport Business Venture

Junior Season: Tallied her second 30-win season with a 30-15 mark • Named to the 2013 All-ACC team and ACC Pitcher of the Week three times (2/19, 2/26 and 4/9) • Started 44 games in the circle and totaled 283.1 innings, both taking over the top spot in UNC individual-season history • Finished with a 2.50 ERA, holding batters to a .220 mark • Fanned 304 and tossed 32 complete games, recording five shutouts and combining for three more • Had a no-hitter and was one walk away from a perfect game against North Dakota State (2/21) • Tallied six games with 10 or more strikeouts, recording a season-high 14 in a win over Pittsburgh (2/17) • Named to the 2012 All-ACC Academic team.

Sophomore Season: Named to the All-ACC first team and was recognized as the ACC Pitcher of the Year • Broke the single-season school record for wins (33) and innings pitched (269.2), and tied the school record for starts (40) and appearances (49) • Struck out an amazing 333 batters • Finished with an ERA of 1.87 and an opponent's batting average of .189 • Pitched 33 complete games • Had two no-hitters vs. UNLV on March 9 (5-0) and vs. South Carolina on March 21 (8-0), and combined with Constance Orr for a no-hit game vs. Longwood on Feb. 22 (16-0).

Freshman Season: Named to 2011 All-ACC First Team and ACC All-Tournament Team • Tied the single season school record for wins (27) and broke the single-season record for innings pitched (267.1) • Pitched a perfect game Feb. 27 vs. Penn State, recording six strikeouts • Tossed second career no-hitter May 13 against Boston College with 11 strikeouts • NFCA National Player of the Week March 1 and four-time ACC Pitcher of the Week • Notched 10 or more strikeouts in six outings • Struck out 14 batters in a win over UNC Wilmington Feb. 23 • Posted an ACC-best nine wins in a league-high 15 starts • Tossed 11 complete-game shutouts.

Prep: Three-time all-state performer in Georgia • Named the GHSA pitcher of the year, Georgia Dugout Player of the Year and Pitcher of the Year en route to leading Marist to two 4A State Championships in 2007 and 2008 • Won the 2010 ASA National Championships pitching in every win for East Cobb Bullets.

Personal: Majoring in public relations • Participates in the Richard A. Baddour Carolina Leadership Academy as part of the Veteran Leaders program • Named to UNC Dean's List • Her father played baseball at IUP • Born June 25 in Chapel Hill, N.C. • The daughter of Frank and Lindy Spingola • Has one brother, who plays baseball at Georgia Tech, and one sister.

Spingola's Career Statistics:

Year	W-L	SV	ERA	APP-GS	CG	SHO/CB	IP	H	R-ER	BB	SO	WP
2011	27-16	2	1.73	48-39	31	11/2	267.1	194	80-66	60	285	4
2012	33-12	1	1.87	49-40	33	13/2	269.2	184	94-72	88	333	4
2013	30-15	1	2.50	48-44	32	5/3	283.1	230	115-101	102	304	13
Career	90-43	4	2.04	145-123	96	29/7	820.1	608	289-239	250	922	21

EXTRA INNINGS WITH LORI SPINGOLA:

1. Best thing about playing for Carolina softball: Getting to know my teammates and building lifelong relationships.
2. Hidden talent: Boogie boarding.
3. Favorite class taken so far at UNC: JOMC 490 - New Media Technology and Its Impact on the Future of Advertising, Marketing and PR

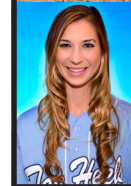

LORI SPINGOLA
SENIOR • P
BATS: RIGHT
THROWS: RIGHT
ATLANTA, GA.

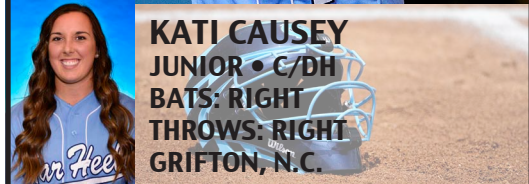

KATI CAUSEY
JUNIOR • C/DH
BATS: RIGHT
THROWS: RIGHT
GRIFTON, N.C.

Sophomore Season: Played in 44 games, starting five as the designated player • Posted a .289 batting average with 38 hits and 14 RBIs as a solid pinch hitter • Tallied three hits in a win over NC Central (3/19) • Recorded her first home run against Georgia Tech (4/21).

Freshman Season: Appeared in seven games as a catcher and pinch hitter her freshman year • Scored her first career run against Longwood February 22 • Registered her first hit April 19 against Hampton University.

Prep: Lettered four years in softball, playing first and third base as well as spending time as catcher and shortstop • Selected all-state and all-conference for four years • Voted team MVP in 2010 and 2011 • Had the top batting average in North Carolina in 2011 • Member of 2011 NCISAA 2A State Championship team and runner-up in 2010 • 2011 Eastern Plains Independent 2A Conference Player of the Year • 2011 Alumni Student Athlete of the Year • Earned the Offensive Award in 2007 and 2009 • 2011 North Carolina Academic Scholar.

Personal: Double majoring in exercise and sport science • Participates in the Richard A. Baddour Carolina Leadership Academy as part of the GAP Year program and serves as a Creed Mentor • Career plans are to become a physical therapist • Daughter of Doug and Cassie Causey • Born on Jan. 30 in Greenville, N.C.

Causey's Career Statistics:

Year	AVG.	GP-GS	AB	R	H	2B	3B	HR	TB	RBI	SLG	BB	SO	SB-SA
2012	.167	7-0	6	1	1	0	0	0	1	2	.167	1	3	0-0
2013	.289	44-5	38	3	11	1	0	1	15	14	.395	12	9	0-0
Career	.286	51-5	44	4	12	1	0	1	16	16	.364	13	12	0-0

EXTRA INNINGS WITH KATI CAUSEY:

1. Best thing about playing for Carolina softball: Traveling all over with the girls.
2. Hidden talent: Juggling.
3. Favorite class taken so far at UNC: EXSS 188 - Emergency Care

Sophomore Season: Saw action in 28 games, starting one at third base • Go-to pinch runner • Finished the season with 12 runs scored.

Freshman Season: Appeared in 27 games and started one • A crucial designated player, pinch runner and reserve third baseman • Hit her first career home run at Boston College with a two-run homer to clinch a 12-2 UNC victory May 5 • Registered a .375 batting average • Scored 11 runs and produced four RBIs • Stole two bases on three attempts as a runner.

Prep: Was named all-region three times • High school team claimed the North Carolina 4A state championship in 2009 and 2011 • Voted all-state 2009, 2010 and 2011 • Lettered four years in softball, playing third and second base.

Personal: Majoring in psychology • Participates in the Richard A. Baddour Carolina Leadership Academy as part of the Rising Stars program • Credits her grandfather, Steve Menis, as having had the greatest impact on her athletic career • The daughter of Diane and James Hamby • Born Stephanie Brooke Krider on Aug. 17 in Statesville, N.C.

Krider's Career Statistics:

Year	AVG.	GP-GS	AB	R	H	2B	3B	HR	TB	RBI	SLG	BB	SO	SB-SA
2012	.375	27-1	8	11	3	0	0	2	9	4	1.125	1	2	2-3
2013	.000	28-1	5	12	0	0	0	0	0	0	.000	0	3	0-0
Total	.231	55-2	13	23	3	0	0	2	9	4	.692	1	5	2-3

EXTRA INNINGS WITH STEPHANIE KRIDER:

1. Best thing about playing for Carolina softball: Being a part of tradition.
2. Hidden talent: I can play Joy to the World on the piano.
3. Favorite class taken so far at UNC: PSYC 245 - Abnormal Psychology

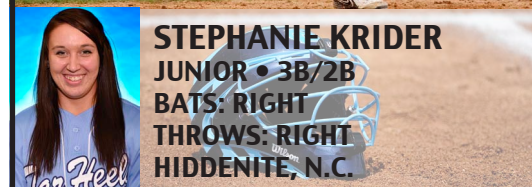

STEPHANIE KRIDER
JUNIOR • 3B/2B
BATS: RIGHT
THROWS: RIGHT
HIDDENITE, N.C.

Sophomore Season: Named to the 2013 All-ACC Team • Started 54 of 56 games played, primarily at catcher • Finished with a .329 batting average, recording 49 hits and 31 RBIs on the season • Registered 330 putouts with an impressive .981 fielding percentage • Led the team with 25 walks, stealing one base on one attempt • Caught 11 runners stealing and picked off three • Totaled seven homers and 17 runs scored.

Freshman Season: Appeared in 37 games and started 12 as a designated player • Notched 13 hits with four doubles and eight RBIs • Hit her first career home run at Florida State April 1 to give the Heels a 4-2 victory • Recorded a .250 batting average on the season • Tallied two hits in the NCAA Regional games.

Prep: Named all-district and all-state in her senior campaign of 2011 • Two-year captain of softball team and was selected all-conference four years in a row • Helped guide team to three regular season and conference tournament titles • Also lettered in volleyball and basketball • Was an Honor Roll student all four years • Member of the Fellowship of Christian Athletes.

Personal: Majoring in sociology • Serves as a CREED Mentor with the Richard A. Baddour Carolina Leadership Academy • Her career aspirations are to care for children in some way • Her favorite book is The Bible • Daughter of Harold and Teresa Parrish • Born on Nov. 22 in Raleigh, N.C.

Parrish's Career Statistics:

Year	AVG.	GP-GS	AB	R	H	2B	3B	HR	TB	RBI	SLG	BB	SO	SB-SA
2012	.250	37-12	52	5	13	4	0	1	8	20	.385	7	10	0-0
2013	.329	56-54	149	17	49	8	0	7	31	78	.523	25	17	1-1
Total	.308	93-66	201	22	62	12	0	8	39	94	.488	32	27	1-1

EXTRA INNINGS WITH AMBER PARRISH:

1. Best thing about playing for Carolina softball: Having a family away from home and traveling.
2. Hidden talent: Drawing.
3. Favorite class taken so far at UNC: SOCI 122 - Race and Ethnic Relations

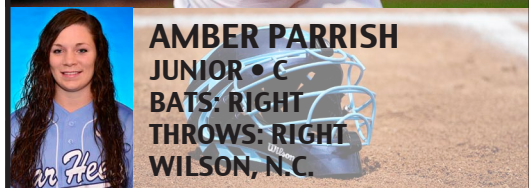

AMBER PARRISH
JUNIOR • C
BATS: RIGHT
THROWS: RIGHT
WILSON, N.C.



JORDAN SCARBORO
RS JUNIOR • OF
BATS: RIGHT
THROWS: RIGHT
WAKE FOREST, N.C.

Junior Season: Played in 15 games, starting six in the outfield with a .313 batting average before taking a medical redshirt for the remainder of the season.

Sophomore Season: Appeared in 56 games and started 55 games in right field • Named to the 2012 Carolina Classic All-Tournament team • Hit a home run and three RBIs to help seal a 10-4 victory against Boston College May 10 • Scored 26 runs while gaining 62 bases • Hit six home runs on the year • Finished the season with a .267 batting average and led the team with 31 RBIs • Posted 24 putouts and four assists • Named to the 2012 All-ACC Academic Team.

Freshman Season: Appeared in 46 games and made 14 starts in right field and six starts at second base or shortstop • Collected 15 hits in 79 at-bats with one home run, one double and one triple • Registered her first career hit and run against Buffalo Feb. 12 • Recorded three multi-RBI games • Registered a pinch-hit two-RBI single in a key win over Virginia April 2 • Hit her first career home run at NC State April 9.

Prep: Three-time all-conference, all-district and all-state honoree • MVP of her high school squad as a sophomore and best defensive player as a junior • Earned academic all-conference three years and is a member of the National Honor Society.

Personal: Double majoring in exercise and sport science and biology • Named to UNC Dean's List • Participates in the Richard A. Baddour Carolina Leadership Academy as part of the Veteran Leaders program • Serves as a Community Outreach Rep with Carolina Outreach • The daughter of Kim and Eddie Scarboro • Born March 6 in Wake Forest, N.C. • Has two brothers.

Scarboro's Career Statistics:

Year	AVG.	GP-GS	AB	R	H	2B	3B	HR	TB	RBI	SLG	BB	SO	SB-SA
2011	.190	46-20	79	11	15	3	1	1	23	9	.291	9	21	0-1
2012	.265	56-55	147	26	39	5	0	6	62	31	.422	11	28	2-5
2013	.313	15-6	16	3	5	1	2	0	10	6	.625	2	3	0-1
Career	.244	117-81	242	40	59	9	3	7	95	46	.393	22	52	2-7

EXTRA INNINGS WITH JORDAN SCARBORO:

1. Best thing about playing for Carolina softball: My teammates.
2. Hidden talent: I'm a professional shopper.
3. Favorite class taken so far at UNC: BIO 202: Molecular Biology and Genetics

Sophomore Season: Played in 25 games, starting four as the designated player • Supplied five RBIs as a reliable pinch hitter, tallying five hits and four walks with a .294 on-base percentage.

Freshman Season: Appeared in 32 games and started eight • Tallied eight hits and six RBIs • Recorded a .216 batting average on the year • Came up big for UNC in the Georgia Tech series April 21 with two hits and two RBIs • Pitched two innings in the circle with two strikeouts.

Prep: Two-time Pennsylvania Gatorade Player of the Year her junior and senior seasons • 2011 first-team MaxPreps All-America selection • Three-time first-team Pennsylvania all-state selection • YAIAA Co-Player of the Year as a junior and senior • YAIAA Player of the Year as a freshman and sophomore • Voted three-time team MVP and Offensive Player of the Year • Voted by her peers as the most athletic in her Senior Class.

Personal: Majoring in business • Participates in the Richard A. Baddour Carolina Leadership Academy as part of the Rising Stars program and also serves as a Creed Mentor • Named to UNC Dean's List • Daughter of Roy and Jackie Walker • Born Lauren Maria Walker on March 9 in Columbia, Md. • Her father played baseball at Penn State.

Walker's Career Statistics:

Year	AVG.	GP-GS	AB	R	H	2B	3B	HR	TB	RBI	SLG	BB	SO	SB-SA
2012	.216	32-8	37	1	8	1	0	0	6	9	.243	3	18	0-0
2013	.172	25-4	29	1	5	1	0	0	5	6	.207	4	7	0-0
Career	.197	57-12	66	2	13	2	0	0	11	15	.227	7	25	0-0

EXTRA INNINGS WITH LAUREN WALKER:

1. Best thing about playing for Carolina softball: Traveling to places I wouldn't usually go to.
2. Hidden talent: Cooking.
3. Favorite class taken so far at UNC: BUSI 407 - Financial Accounting and Analysis

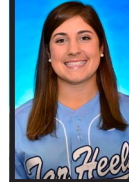
LAUREN WALKER
JUNIOR • 1B/U
BATS: RIGHT
THROWS: RIGHT
YORK, PA.



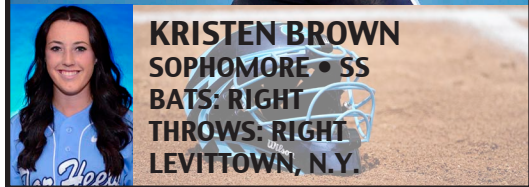

Freshman Season: Had a phenomenal first year, starting 60 of 61 games at shortstop • Named to the 2013 All-ACC team • Posted a .341 batting average with 60 hits, including 11 home runs • Added 34 RBIs and 39 runs scored • Totaled 81 putouts with a .957 fielding mark • Hit a walk-off three-run homer vs. James Madison (4/3) • Ranked top-10 in the ACC for batting average, hits, doubles and total bases • Registered 18 games with multiple hits and hit two homers vs. Georgia Tech (4/21).

Prep: Selected 2012 Gatorade Player of the Year for New York • Pitched her high school team to a Long Island Championship as a senior • A first-team all-state selection • Selected Long Island Player of the Year in 2012 • MVP and Player of the Year of Nassau County 2012 • Member of the National Honor Society and a peer leader.

Personal: Majoring in exercise and sport science • SAAC Representative • Participates in the Richard A. Baddour Carolina Leadership Academy as part of the Rising Stars program and serves as a CREED Mentor • Serves as a Community Outreach Rep with Carolina Outreach • Born May 31 in Bethpage, N.Y. • Daughter of Robert and Dawn Brown.

Brown's Career Statistics:

Year	AVG.	GP-GS	AB	R	H	2B	3B	HR	TB	RBI	SLG	BB	SO	SB-SA
2013	.341	61-60	176	39	60	12	0	12	105	34	.597	14	12	3-5

EXTRA INNINGS WITH KRISTEN BROWN:

1. **Best thing about playing for Carolina softball:** Being a part of a family.
2. **Hidden talent:** Speed talker
3. **Favorite class taken so far at UNC:** EXSS 141 - Personal Health

Freshman Season: Saw action in 30 games, starting 16 at third base, outfield and as the designated player • Finished her rookie season with a .193 average, recording 11 hits with 13 RBIs, including four vs. Boston College (3/9) • Hit her first home run vs. Boston College (4/9) and added a second vs. NC Central (3/19).

Prep: Named second-team all-state in 2010 and 2012 • Named California All State Second Team in 2012 • Chosen MVP of Hart High School in 2011 and 2012, and named offensive player of the year in 2010 • Played in the East/West All-Star Game and was the home run champion in 2012.

Personal: Majoring in communication studies • Participates in the Richard A. Baddour Carolina Leadership Academy as part of the Rising Stars program • Enjoys camping at Lake Tahoe with her family • Her cousin played softball at Long Beach State and inspired her to pursue her softball dreams • Tracy Maureen Chandless is the daughter of Mike and Theresa Chandless • Born April 15 in Valencia, Calif.

Chandless' Career Statistics:

Year	AVG.	GP-GS	AB	R	H	2B	3B	HR	TB	RBI	SLG	BB	SO	SB-SA
2013	.193	30-16	57	4	11	3	1	2	22	13	.386	2	12	0-0

EXTRA INNINGS WITH TRACY CHANDLESS:

1. **Best thing about playing for Carolina softball:** Being a part of a winning program and seeing all of my beautiful teammates' faces everyday.
2. **Hidden talent:** One would say that I'm an interpretive dancer.
3. **Favorite class taken so far at UNC:** EXSS 106 - Lifetime Fitness: Beginning Jogging



Freshman Season: Posted a .333 batting average in 21 games played • Reliable pinch runner, scoring nine runs with .333 slugging and on-base percentages • Recorded her first hit with an RBI vs. Hampton (2/9).

Prep: Four-time all-conference selection • District Player of the Year in 2012 • Selected all-state for three years • Also lettered in basketball • Member of the National Honor Society.

Personal: Participates in the Richard A. Baddour Carolina Leadership Academy as part of the Rising Stars program and also serves as a CREED Mentor • Named to UNC Dean's List • Born Aug. 16 in Tomball, Texas • Daughter of John and Mary Covert.

Covert's Career Statistics:

Year	AVG.	GP-GS	AB	R	H	2B	3B	HR	TB	RBI	SLG	BB	SO	SB-SA
2013	.333	21-0	6	9	2	0	0	0	2	1	.333	0	1	0-0

EXTRA INNINGS WITH ELENA COVERT:

1. **Best thing about playing for Carolina softball:** Being a part of an instant family and getting the opportunity to represent the university in such a cool way.
2. **Hidden talent:** I'm pretty good at pogo sticking.
3. **Favorite class taken so far at UNC:** BUSI 101 - Management Accounting - I haven't actually taken it yet, but I'm hoping!

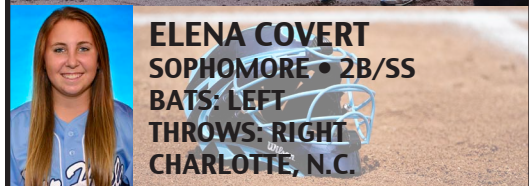



8



LAUREN FULLER
SOPHOMORE • P/DH
BATS: LEFT
THROWS: LEFT
COLUMBIA, MO.

Freshman Season: Had eight appearances in the circle, starting one game and combining for two shutouts • Totaled 9.2 innings with three strikeouts and a 5.07 ERA • Earned NFCA Scholar-Athlete All-America Honors.

Prep: Two-time all-region and four-year all-district selection • Selected second-team All-State as a junior and first-team all-state as a senior • Posted a .529 batting average her senior year • Played for the originals Gold travel team • Graduated top 10 percent of her class • Member of the National Honor Society • Named academic all-state.

Personal: Majoring in exercise and sport science • Participates in the Richard A. Baddour Carolina Leadership Academy as part of the Rising Stars program and serves as a CREED Mentor • Named to UNC Dean's List • Born Aug. 5 in Columbia, Mo. • Has a brother • Lauren Nicole Fuller is the daughter of Tony and Sue

Fuller's Career Statistics:

Year	W-L	SV	ERA	APP-GS	CG	SHO/CB	IP	H	R-ER	BB	SO	WP
2013	0-0	0	5.07	8-1	0	0/2	9.2	13	7-7	4	3	2

EXTRA INNINGS WITH LAUREN FULLER:

1. Best thing about playing for Carolina softball: Being a part of an extended family while away from home.
2. Hidden talent: I'm a magician.
3. Favorite class taken so far at UNC: EXSS 175 - Human Anatomy

RS Freshman Season: Started 54 of 57 games played, primarily at first base • Named to the All-ACC Academic team • Registered 281 putouts with a solid .993 fielding percentage • Batted .288 with 38 hits, 19 RBIs and 18 runs scored • Recorded a .409 on-base percentage and .439 slugging • Also tallied four homers and posted four hits in a series-opening win over Georgia Tech (4/21).

Freshman Season: Appeared in 16 games and started 13 at first base and as a designated player • Registered eight hits and seven runs in 33 at bats • Hit her first home run on Feb. 22 against Longwood • Hammered three home runs and 12 RBIs on the year • Redshirted the remainder of the season.

Prep: Captained the Saugus varsity softball team all four years • Named to the California High School all-state second team in 2011 • Saugus team MVP three times • Member of the 2011 Foothill League championship team • Played in the 2011 Senior All-Star LA County game and was named the game's Best Offensive Player • Member of the So Cal Athletics, who won the 18U Premier National Championship in 2010 and 2011 • National Honor Society member.

Personal: Majoring in biology • SAAC Representative • Participates in the Richard A. Baddour Carolina Leadership Academy as part of the GAP Year program and also serves as a Creed Mentor • Her uncle Lance Junker played Minor League Baseball and once hit two grand slams in one inning • Career aspirations are to become an orthodontist • Daughter of William and Cynthia Kelly • Born Jenna Leanne Kelly on Feb. 25 in Santa Clarita, Calif.

Kelly's Career Statistics:

Year	AVG.	GP-GS	AB	R	H	2B	3B	HR	TB	RBI	SLG	BB	SO	SB-SA
2012	.235	16-13	34	7	8	1	0	3	18	12	.529	4	9	0-0
2013	.288	57-54	132	18	38	8	0	4	58	18	.439	14	27	3-4
Total	.277	73-67	166	25	46	9	0	7	76	40	.458	18	36	3-4



22

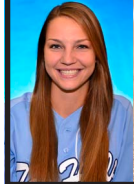

JENNA KELLY
RS SOPHOMORE • 1B
BATS: RIGHT
THROWS: RIGHT
SANTA CLARITA, CALIF.

EXTRA INNINGS WITH JENNA KELLY:

1. Best thing about playing for Carolina softball: Being on a great team with great academics.
2. Hidden talent: Playing guitar.
3. Favorite class taken so far at UNC: PSYC 101 - General Psychology

Freshman Season: Showed incredible speed on the base paths, stealing 18 of 21 attempted bags while batting .346 • Started 32 of 58 games played, primarily in the outfield • Recorded 36 hits and scored 30 runs.

Prep: Lettered in softball, basketball, volleyball, and track and field • All-state selection in softball, basketball and track • Was awarded most outstanding player in the state game and player of the year as a senior • Selected all-conference in volleyball and basketball • Won a basketball state championship her senior year • Named school Female Athlete of the Year for three years.

Personal: Majoring in exercise and sport science • Serves as a CREED Mentor with the Richard A. Baddour Carolina Leadership Academy • Also goes by Kiwi • Born Feb. 23 in Greensboro, N.C. • Aquilla Shade Mateen is the daughter of Rahma Mateen-Mason and Trazon Mason.

Mateen's Career Statistics:

Year	AVG.	GP-GS	AB	R	H	2B	3B	HR	TB	RBI	SLG	BB	SO	SB-SA
2013	.341	61-60	176	39	60	12	0	12	105	34	.597	14	12	3-5

EXTRA INNINGS WITH AQUILLA MATEEN:

1. Best thing about playing for Carolina softball: Making lifetime friends.
2. Hidden talent: Cooking.
3. Favorite class taken so far at UNC: Drama 135 - Acting for Nonmajors



20



AQUILLA MATEEN
SOPHOMORE • OF
BATS: LEFT
THROWS: RIGHT
SILER CITY, N.C.

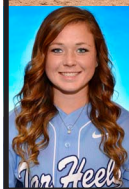

ERIN SATTERFIELD
SOPHOMORE • 2B/SS
BATS: RIGHT
THROWS: RIGHT
TUCSON, ARIZ.

Freshman Season: Started all 60 of 60 games played at second base • Named to the All-ACC Academic team • Batted .269 with 32 runs scored and 14 RBIs with 39 hits • Tallied 98 putouts with a .971 fielding.

Prep: Selected first-team all-state and All-Arizona her junior and senior years • Four-year letterwinner • Four-time all-conference • 2011 5A District Player of the Year • Three-year team offensive and defensive player of the year • All-Southern Arizona Player of the Year in 2011 and 2012 • First-team All-America selection by MaxPreps in 2012 • Named 2011 ESPN Rise Softball All-America second team and MaxPreps Junior All-America first team • State runner-up in 2011 • Holds eight school records • Played for AZ Desert Thunder Gold for ASA 18U Gold National Title.

Personal: Majoring in biology • Participates in the Richard A. Baddour Carolina Leadership Academy as part of the Rising Stars program and serves as a CREED Mentor • Named to UNC Dean's List • Graduated with honors and was a member of the National Honor Society • Erin Nicole Satterfield was born April 1 in Charlotte, N.C. • Has one brother • Daughter of Phil and Nancy Satterfield, both UNC alumni.

Satterfield's Career Statistics:

Year	AVG.	GP-GS	AB	R	H	2B	3B	HR	TB	RBI	SLG	BB	SO	SB-SA
2013	.269	60-60	145	32	39	7	0	3	14	55	.379	22	18	1-2

EXTRA INNINGS WITH ERIN SATTERFIELD:

1. Best thing about playing for Carolina softball: Having a second family.
2. Hidden talent: Arts and crafts.
3. Favorite class taken so far at UNC: DRAM 135 - Acting for Nonmajors

Freshman Season: After graduating a semester early, enrolled at UNC for the spring semester and played 11 games • Posted her first RBI vs. Hampton (2/9) • Reliable pinch runner.

Prep: Graduated from Fox Chapel High School early • Started all three years in varsity softball and basketball • Finished her junior season with a .571 batting average • Named softball and basketball team captain as a junior • Three-time all-section and all-star softball team selection • Member of New Jersey Intensity premier travel softball team • Member of National Honor Society and Spanish National Honor Society • Student Athlete Leadership Academy representative.

Personal: Majoring in business • Named to UNC Dean's List • Born May 26 in Pittsburgh, Pa. • Ellyn Hanna Wagner is the daughter of Robert and Mary Ellyn Wagner • Has two sisters.

Wagner's Career Statistics:

Year	AVG.	GP-GS	AB	R	H	2B	3B	HR	TB	RBI	SLG	BB	SO	SB-SA
2013	.000	11-0	1	0	0	0	0	0	1	0	.000	1	1	1-2

EXTRA INNINGS WITH ELLY WAGNER:

1. Best thing about playing for Carolina softball: Being a part of another supportive family that is always there for you.
2. Hidden talent: Low-key motivational speaker.
3. Favorite class taken so far at UNC: BUSI 101 - Managerial Accounting

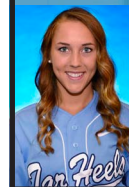

ELLY WAGNER
SOPHOMORE • C/OF
BATS: RIGHT
THROWS: RIGHT
PITTSBURGH, PA.

Prep: Was named team MVP as a pitcher in 2011 • Played in the 2009 1A championship game • Earned a 0.00 ERA as a sophomore • Was a member of Health Occupation Students of America as well as Fellowship for Christian Athletes • Named all-conference as a senior.

Personal: Plans to major in exercise and sport science • Born March 7 in Smithfield, N.C. • Lauren Nicole Batten is the daughter of Donna and Randy Batten.



LAUREN BATTEN
FRESHMAN • P
BATS: RIGHT
THROWS: RIGHT
KENLY, N.C.

EXTRA INNINGS WITH LAUREN BATTEN:

1. Best thing about playing for Carolina softball: You get the best of both worlds - academics and athletics - with a family atmosphere, and getting to wear Carolina Blue.
2. Hidden talent: Makeup artist.
3. Favorite class taken so far at UNC: JOMC 89 - Entrepreneurship and American Journalism



Prep: Named all-conference, all-state, All-Met and all-region as a senior • Earned NFCA and Max Prep All-America honors in 2013 • Named the 2013 High School Diamond Sports Catcher of the Year • Helped lead her teams to WCAC and state titles • Was named first-team All-America for the 2011 season • Was a three-time first-team all-conference, all-state and All-Met selection • Earned first-team all-region honors twice • Led her team to three conference and two state titles, playing left field, short stop and catcher • Set school records for RBIs (55) and home runs (eight) in 2010 • Tied her eight home runs in 2011 • Involved in Students Against Drunk Driving.

Personal: Plans to major in biology • Goes by Jill • Serves as a Community Outreach Rep with Carolina Outreach • Jillian Eleanor Ferraro was born Jan. 4 in Reston, Va. • She is the daughter of Jim and Julie Ferraro.

EXTRA INNINGS WITH JILLIAN FERRARO:

- 1. Best thing about playing for Carolina softball:** Being able to represent my school through athletics.
- 2. Hidden talent:** Speed eating.
- 3. Favorite class taken so far at UNC:** JWST 100 - Introduction to Jewish Studies

Prep: Named all-county and first team all-state in 2013 • Holds six school and two state records for hits and doubles • Named 2013 Indiana Miss Softball • Led her team to victory in the 3A state championships in 2011 • Was a two-time 3A sectional and regional champion as a pitcher and hitter • Totaled 164 hits and 96 RBIs in her first three years • Was a member of the National Honor Society and was named a Junior Outstanding Honors English Student.

Personal: Plans to major in pharmacy • Born March 22 in Indianapolis, Ind. • Kendra Nicole Lynch is the daughter of Rob and Kerry Lynch.

EXTRA INNINGS WITH KENDRA LYNCH:

- 1. Best thing about playing for Carolina softball:** Being a part of a family that supports one another in every aspect, and having the chance to grow on and off the field as an individual.
- 2. Hidden talent:** Gymnastics.
- 3. Favorite class taken so far at UNC:** ENG 123 - Introduction to Fiction



Prep: Named first-team all-district in 2013 • Qualified for PGF Nationals and ASA Nationals • Finished in the top 25 at ASA Gold Nationals • Helped team to Texas Gold Cup title this fall • Named team MVP and First Team All-District in 2011 and 2012 • Named Fort Bend Sun Player of the Year in 2012 • Finished with a .531 batting average in 2011 as a junior • Also played tennis for three years • Member of DECA and SADD clubs.

Personal: Serves as a Community Outreach Rep with Carolina Outreach • Born Aug. 13 in Houston, Texas • Darby Danielle Rosen is the daughter of Rocket and Robin Rosen.

EXTRA INNINGS WITH DARBY ROSEN:

- 1. Best thing about playing for Carolina softball:** Automatically having 22 friends that share the same passion.
- 2. Hidden talent:** I'm an equestrian.
- 3. Favorite class taken so far at UNC:** JWST 100 - Introduction to Jewish Studies



Prep: Named all-conference and all-state all four years in high school • Named YVAC scholar-athlete four years • As a sophomore, she became the first recorded NCHSAA player to hit two grand slams in the same inning, which also tied a national record • Tied for the No. 4 spot nationally with eight RBIs that same inning • Batted over .400 all four years in high school • Posted a .915 slugging percentage as a senior • Named the MVP of her volleyball team as a senior • Finished third in the discus throw at the state championships her sophomore year.

Personal: Majoring in sport administration • Her older sister attends UNC as well • Born Aug. 18 in Chapel Hill, N.C. • Erin Elizabeth Sugg is the daughter of Ray and Amy Sugg.

EXTRA INNINGS WITH ERIN SUGG:

- 1. Best thing about playing for Carolina softball:** The sense of community and family with my coaches and teammates.
- 2. Hidden talent:** Canvas painting.
- 3. Favorite class taken so far at UNC:** PSYC 66 - Eating Disorders and Body Image.





CAROLINA SOFTBALL



COACHING STAFF

T
A
R
H
E
E
L
S

1000 COACHING VICTORIES
Donna J. Papa



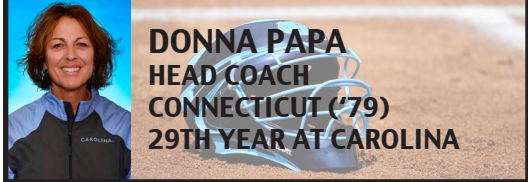

Donna J. Papa, the NFCA Hall of Fame head softball coach at North Carolina since 1986, has helped build Carolina softball into one of the top programs in the country. Papa's Tar Heels continue to show improvement each season. Papa has led Carolina to the NCAA Tournament in 11 of the last 13 years and guided the Tar Heels to a school record for wins as Carolina went 50-12-1 in 2008 - hosting the first ever NCAA Regional at Anderson Stadium. UNC has had 15 consecutive winning seasons, with 11 of those including 40 or more wins during the campaign.

Under her tutelage, Carolina has established itself as a perennial top-25 program, testimony that North Carolina competes at the highest levels on the field while excelling academically at one of the nation's top universities. On Nov. 30, 2012, Coach Papa was inducted into the National Fastpitch Coaches Association Hall of Fame. She was joined by former Palomar head coach Mark Eldridge and Oklahoma head coach Patty Gasso, and the trio was inducted at the 2012 NFCA Convention in Orlando, Fla.

Papa won her 1,000th career game during the 2011 season and did so in grand fashion as the Tar Heels blanked Florida State 4-0 on March 27. The milestone victory for Papa also marked the Tar Heels' first ever sweep of the Seminoles. Only 11 NCAA Division I coaches have ever achieved 1,000 victories.

One of the 20 winningest coaches in NCAA history, Papa joined the 900-win club Feb. 20, 2009, in a victory over Cal State-Fullerton. In her remarkable 30-year coaching career, she has compiled a 1,094-590-5 record, including a 1,066-575-5 mark in 28 years as head coach at Carolina.

Carolina claimed the 2001 Atlantic Coast Conference Championship, five regular season titles and has played in the title game on three other occasions. Papa has been named ACC Coach of the Year five times - in 1996, 1998, 2000, 2008 and 2012. Since coming to Chapel Hill in 1985, Papa has coached players to All-America seasons on 11 occasions and 56 players to All-Southeast Region honors.

Theresa Buscemi was the first Tar Heel to earn All-America honors when she was named to the third team in 1992. Christine Kubin earned first-team honors in 1996, and Brandy Arthur followed in 1998. Kelly Ramsey was named to the third team in 2000, Tiffany Tolleson was named a second team member in 2002 and third team in 2003, and Jaclyn Holden became the first Tar Heel freshman to earn the honor when she was named to the third team in 2003. In 2006, Crystal Cox was selected to the third team. Pitcher Danielle Spaulding was a three-time All-America after earning a first-team nod in 2010.

In addition to success on the field, Papa's program is known for excellence in the classroom. Christine Kubin earned Academic All-America honors in 1995 and '96, and nine other Tar Heels have been named to the Academic All-America All-District team. Players who have earned that honor are Jenny Reed (1989), Julie O'Shields (1992), Lynnae Flynn (1993), Kubin (1994), Colleen Lefferts (1999), Beth Olen (2000), Sarah Young (2001, '02), Anna Tharrington (2003), Jessica Graziano (2004) and Anna Evans (2006, '07). In 2010, Stephanie Murad and senior Brittany Robinson were named NFCA Scholar Athletes, while senior Kelli Wheeler was named an NFCA Scholar Athlete in 2011 and 2012, and freshman Lauren Fuller received the honor in 2013.

Tar Heel softball players regularly earn spots on the ACC Academic Honor Roll. Most recently, Jenna Kelly, Erin Satterfield and Lori Spingola earned ACC All-Academic nods, while in 2012, Kelli Wheeler was tabbed the ACC Softball Scholar-Athlete of the Year, earning her third ACC academic honor. UNC has a league-high six selections in 2012, as Christine Knauer, Stephanie Murad, Anna Roberts, Brittany Robinson, Brittany McKinney and Wheeler were honored. Other recent academic nods went to Sara Buchholz, Breanna Brown and Emily Troup.

During her time at North Carolina, Papa has been a driving force behind the construction of the Anderson Softball Stadium. The Tar Heels began play at Anderson Stadium and Williams Field in 2002. The second phase of construction featured the additions of the team building, concessions, press box, restrooms and locker rooms, and was completed and dedicated in 2006. It features many player-friendly innovations while allowing the fans to watch and players to play softball in a first class facility.

Prior to arriving in Chapel Hill, Papa spent two seasons as head volleyball and softball coach at Susquehanna University. Her 1985 softball squad compiled a 16-8 record, won its conference division and qualified for the Middle Atlantic Conference Championship. Papa's duties at Susquehanna also included working as the women's intramural coordinator, a physical education instructor and the school's primary recruiter for women's athletics. She served as an assistant softball coach at St. John's University from 1981-83 after spending one year as an assistant coach at UNC Greensboro while she worked toward a master's degree in physical education. Papa earned a bachelor's degree in physical education from the University of Connecticut in 1979. She played four seasons of softball for the Huskies and was co-captain her junior and senior seasons. Papa's playing career also encompassed stints with ASA Major Fast Pitch teams including the Franklin Coronets (West Haven, Conn.) and the Waterford (Conn.) Mariners.

A respected clinician, Papa conducts Carolina softball camps and clinics throughout the year. She is currently serving a two-year term on the National Fastpitch Coaches Association All-America Committee. She also served on the NCAA All-Region Committee and completed a two-year term representing the ACC on the NFCA Top-25 Selection Committee in 2006 and 2007. Championship Productions produced a video titled "All Access North Carolina Softball Practices with Donna Papa," which is a tribute to her excellent coaching technique and widespread respect in the softball coaching community. Moreover, the NFCA recently invited Coach Papa to write a chapter on "Establishing a Positive Player-Coach Relationship" for the "Softball Coaching Bible II."

Born March 16, 1956, in Waterbury, Conn., Papa was a recipient of the Olympian Award, presented by the Olympian Club of Waterbury, Conn., in recognition of outstanding achievement in athletics.



Papa with UNC administrators at her 2012 NFCA Hall of Fame induction. From L to R: Bubba Cunningham, Patti Thorp, Dick Baddour, Papa, Holden Thorp, and Dr. Beth Miller.

THE PAPA FILE

- Graduated from the University of Connecticut in 1979
- Team co-captain and four-year letterwinner for the Huskies
- Head softball and volleyball coach at Susquehanna University from 1983-85
- Head softball coach at North Carolina since the 1986 season
- Record of 1,066-575-5 over 28 years at UNC
- Record of 1,094-590-5 in 30 years as a head coach
- Five-time Atlantic Coast Conference Coach of the Year: 1996, 1998, 2000, 2008, 2012
- Led UNC to the 2001 ACC Championship
- 11 NCAA Tournament appearances: 2001, 2003, 2004, 2005, 2006, 2007, 2008, 2009, 2010, 2012 and 2013
- NCAA Regional Host - 2008 & 2009 at Anderson Stadium
- Inducted into the 2012 NFCA Hall of Fame class

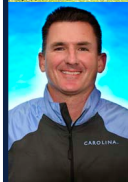

TONY BALDWIN
ASSISTANT COACH
BUTLER ('95)
SECOND YEAR AT CAROLINA

Tony Baldwin is in his second year with Carolina softball after joining the Tar Heels in 2012. Baldwin came to UNC after spending two years at the University of Georgia, where he served as the volunteer assistant coach.

Baldwin's primary responsibilities at UNC include developing the team's hitters and infielders. In his first season with the Tar Heels, Baldwin helped nine hitters finish the season batting over .300 while six had slugging percentages over .500. Constance Orr ranked third in the ACC with a .356 batting average and her 62 hits ranked fifth, while Kristen Brown's .341 batting average ranked ninth in the conference and her 60 hits were sixth.

Prior to coaching at Georgia, Baldwin was an assistant coach for the Michigan State baseball team from 2005-08, serving as the interim head coach during the team's coaching transition. At Michigan State, Baldwin served as the recruiting coordinator, and was the infielders' coach, assistant hitting coach and third base coach during his stint there as well.

Baldwin's first recruiting class at Michigan State matriculated a freshman All-American, a 30th-round draft pick and a 46th-round draft pick. His second recruiting class was ranked the top recruiting class in the Big Ten and was ranked top-50 in the country by Baseball America. His third recruiting class also produced a freshman All-American and became the class with the most wins in school history.

Baldwin was the assistant head baseball coach from 2003-05 after serving as the assistant coach from 1999-2003 at Dartmouth College, where he was the recruiting coordinator, travel manager, eligibility coordinator and worked with fundraising and alumni relations. At Dartmouth he was the hitting and fielders coach, coordinated team defense, and was the third base coach, helping the team to Dartmouth's first Red Rolfe Division Titles in 2000, 2001 and 2004.

He also was the assistant coach at Butler University from 1994-99, and was the head coach of the Decatur Blues, of the Central Illinois Collegiate League, in 1999. At

Butler, Baldwin was the hitting coach, infielders' and catchers' coach, and coordinated team defense. He helped lead the team to three MCC titles (1996, 1998 and 1999), which were the first in the history of the program.

In addition to coaching, Baldwin served as the operations director at Camp Weequahic from 2009-2012.

Baldwin and his wife Suzanne have four children, Ella, Abby, Brady and Katie.

Head coach Donna J. Papa announced on Sept. 3, 2013, that Marissa Young, a three-time All-American pitcher at the University of Michigan, was named an assistant coach for the Carolina softball team.

Young, who was named the 2002 Big Ten Pitcher of the Year and 2003 Big Ten Player of the Year, will primarily coach pitchers and catchers for the Tar Heels.

"I'm excited to welcome Marissa Young to the Carolina softball staff," Papa said. "She is a great fit for our program. Marissa had a stellar career as a pitcher and all around player at Michigan, one of the top softball programs in the country, year in and year out.

"Marissa has gained experience as a head coach at a small university and as an assistant at a Division I program. All of those experiences have prepared her to be in charge of developing our pitchers and catchers as well as many other areas of our program."

Young spent the last two seasons as an assistant at Eastern Michigan, where she served as the compliance liaison, recruiting coordinator and managed team travel and the operational budget, among other duties. She helped coach five Academic All-Americans and five players of the week during her time at Eastern Michigan.

"Coaching under Donna Papa, such a class act and quality person with her years of experience and success, is a once-in-a-lifetime opportunity that I am so blessed to have," Young said. "I could not be more excited to take over the pitchers and catchers for such a great program here at UNC. The bullpen is stacked with talent, and I am looking forward to helping them achieve their goals this season."

Prior to her stint at EMU, Young was the head coach at Concordia University (Ann Arbor, Mich.) from 2008-11. In less than three years with the program, she turned the 2-20 program to a 23-23 record, the second-most wins in a single season since an appearance in the 2002 NAIA National Tournament.

Young graduated from Michigan in 2003 as the all-time strikeout leader (927), and her 88 career wins became the second highest in program history. She also matched the then-program's single-season home run record with 13 in 2003. Young also played two years of professional softball, one overseas in Italy and the second year with the Texas Thunder of the NPF.

A native of Santa Ana, Calif., Young has three children: Layla, Jolyna and Kayden.

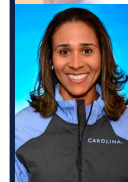

MARISSA YOUNG
ASSISTANT COACH
MICHIGAN ('03)
FIRST YEAR AT CAROLINA

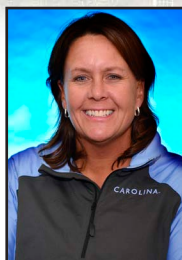

Suzanne Tadlock
Volunteer Assistant Coach

Suzanne Tadlock returns for her second year as the volunteer assistant for Carolina softball.

Tadlock joined the Tar Heels for the 2013 season after coaching high school softball at Leesville Road for 15 years, as well as serving as the Carolina Summer Softball Camps Director for the past two years.

"Suzanne brings a wealth of knowledge and experience to our program," head coach Donna J. Papa said of Tadlock's hiring. "Most recently, she was responsible for establishing a leadership program for the Leesville softball team. Additionally, she has worked with the NCAA YES softball clinics at the DI, II, III levels as a field director and clinician."

In addition to Tadlock's coaching duties at Leesville Road, she is a physical education teacher as well as the department chair. Before coming to Leesville Road, she was the physical education director and athletics director for the Raleigh, N.C., chapter of the Boys and Girls Club of America.

Tadlock has also helped with numerous NCAA and NYSC softball clinics throughout her career and has assisted with UNC softball camps since 2007.

Tadlock is a graduate of UNC Greensboro (1990), where she played softball for the Spartans. She received her teaching certificate in 1999 from East Carolina University.



Bubba Cunningham
Director of Athletics

Lawrence R. (Bubba) Cunningham is in his second full year and third year overall as Carolina's director of athletics. One of Cunningham's first accomplishments at UNC was the development of a strategic plan that adopted the mission statement – "We Educate and Inspire Through Athletics" – and identified Responsibility, Innovation, Service and Excellence (RISE) as the department's core values.

Last year, Carolina finished eighth in the NACDA Director's Cup on the strength of national championships in women's soccer and women's lacrosse. The Tar Heels also had Top 10 finishes in five sports. The women's tennis team captured the ITA national indoor title and six other programs finished in the Top 25. Larry Fedora, one of two UNC head coaches hired by Cunningham, led the football team to share of first place in the Coastal Division.

UNC's women's program captured the 2013 Capital One Cup, which is awarded to the nation's best Division I athletics program. A record 329 Tar Heel student-athletes made the ACC Honor Roll, which requires a cumulative GPA of at least 3.0.

Cunningham is in his 11th year as a DI director of athletics, including six years at Tulsa and three years at Ball State. From 1988-2002, Cunningham worked at his alma mater, the University of Notre Dame.

Cunningham and his wife, Tina, have four children: Matthew, Michael, John and Sarah.

Support Staff



Julie Domina
Administrative Assistant



Steve Gisselman
Strength and Conditioning



Scott Oliaro
Head Athletic Trainer



Abbey Temple
Athletic Communications

Academic Advisor:
Mike Greene

Managers:
Cameron Shoaf (Head)
Kayla Corriher

Graduate/Student Assistant

Athletic Trainers:
Pamela Hughes - Second year
Grace Junglcaas - First year
Corey Rodrigo - Undergraduate

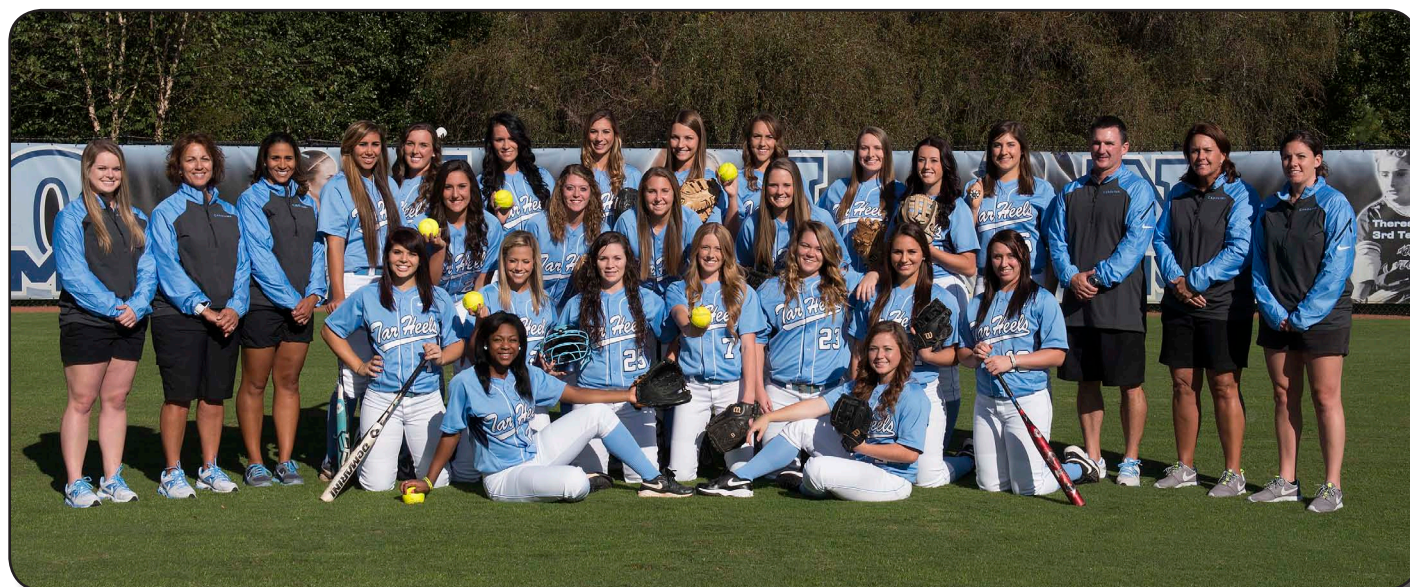



CAROLINA SOFTBALL HOME RUN CLUB

The Home Run Club is the primary booster organization for Carolina Softball. The funds raised through the Home Run Club help support the program to continue to function at the highest level and improve to reach new goals.

Carolina Softball appreciates your willingness to donate to the program and considers you to be a very important part of the Carolina Softball family. It is only through your generous donations that we can compete for ACC Championships and ultimately on the national stage.

This year we are launching a new and improved version of our Home Run Club. There are three ways that you can give to the program. We will continue to have general giving at the various levels: **Single, Double, Triple, Home Run, and Grand Slam**. Grand Slam givers will have the opportunity to place a brick in our Donors Circle on the concourse at Anderson Stadium. These general donations will help to provide for the everyday sustainability of the softball program.

We also have a **Carolina Softball Wish List**. You can donate to specific items the program needs through our Wish List giving. This will allow for you to know what your money is going towards this season. We are excited to allow the 2013-2014 Tar Heels to travel to Hawaii for a tournament in February.

One particular wish list item is to sponsor a Tar Heel for the luau we will attend while in Hawaii. While in Hawaii we want the

players to have an educational experience as well, thus we will be experiencing the Polynesian Cultural Center and attending a luau at the Center. We invite you to donate to this wish list item so that your favorite Tar Heel can attend.

Finally we have our **Fuel the Heels** option that you can donate to this season. There are two ways to donate to this. You can donate to provide a pre-game or post-game meal, or you can donate to provide snacks for doubleheader games.

In honor of your donations to the Carolina Softball Home Run Club this season, we will be holding a picnic following one of our games this spring. We want to celebrate the season with you and also recognize your generosity. This picnic will be open to Home Run Club donors only and allow for you to get to know your Tar Heels. In addition, all Home Run Club members will receive an invitation to our Carolina Softball Senior Banquet during Senior Weekend. This is a very special event for us as we honor our seniors who have dedicated so much to the program and recognize the successes from the season. We would love to have those supporting our program in attendance as well.

The Carolina Softball program is very excited for the 2013-2014 season, but it is only through your generous giving that we can continue to improve. We hope you will consider giving and join the Carolina Softball Home Run Club. We appreciate your support of the Tar Heels as we try to load the bases!

www.GoHeels.com/HRClub

LEVELS OF THE CLUB:

Single: \$50-199 Double: \$200-499 Triple: \$500-699
Home Run: \$700-999 Grand Slam: \$1000+

CAROLINA SOFTBALL WISH LIST

- Sponsor our luau in Hawaii - \$100/player
- Flat Screen TV for Hitting Analysis - \$3,000
- Alumni Pride Wall Mounting - \$500
- Hitting mats - \$385 (x2)
- Front Toss Screen - \$425
- Right View Pro Hitting Analysis - \$1,000
- Ipad - \$800

* Donations of any amount are also greatly appreciated.

FUEL THE HEELS

A new option is to help feed the team during the season. You can help be a part of our game day needs by helping to offset the cost for meals.

There are two options to help in this area:

Option 1: Doubleheader snacks - \$50/gameday

Option 2: Pre/Postgame Meal - \$500/ gameday

**KRISTEN
BROWN**



**CONSTANCE
ORR**

**2013 ALL-ACC
TAR HEELS**

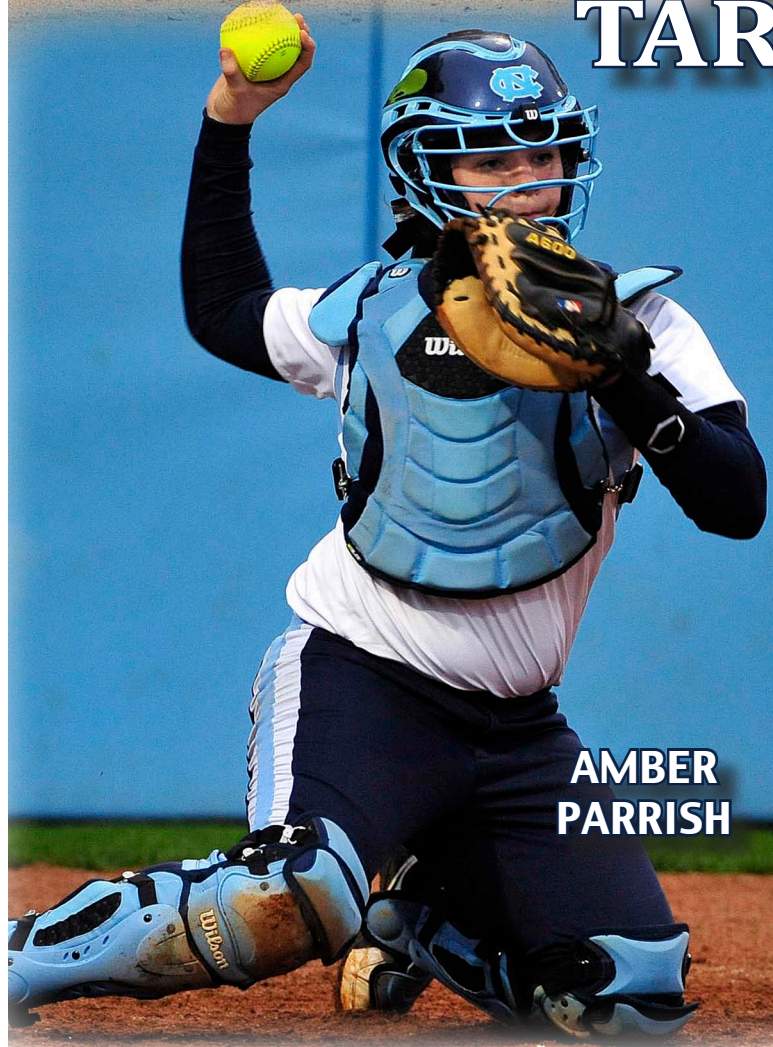

**AMBER
PARRISH**



**LORI
SPINGOLA**



2013 SEASON RESULTS

February

2/8	Tulsa ¹	L, 3-1
2/8	LSU ¹	L, 8-0
2/9	Purdue ¹	W, 2-1 (9)
2/9	Hampton ¹	W, 10-0 (5)
2/10	LSU ¹	W, 3-0
2/13	vs. Radford	W, 7-1
2/13	vs. Radford	W, 7-3
2/15	Stephen F. Austin St. ²	W, 6-4
2/15	at Texas A&M ²	L, 3-1
2/15	Stephen F. Austin St. ²	L, 5-2
2/16	at Texas A&M ²	L, 3-1
2/17	Pittsburgh ²	W, 4-2
2/21	vs. North Dakota State ³	W, 4-0
2/24	vs. Iona ³	W, 6-2
2/24	vs. Penn State ³	W, 10-2 (6)
2/27	vs. Charlotte ³	W, 8-6

March

3/1	Baylor ⁴	W, 3-0
3/1	East Carolina ⁴	W, 5-4
3/2	North Dakota ⁴	W, 16-0 (5)
3/2	at Arizona State ⁴	L, 7-4
3/3	Binghamton ⁴	W, 7-4
3/9	Boston College [*]	W, 5-0
3/9	Boston College [*]	W, 10-4
3/10	Boston College [*]	W, 10-4
3/12	at Kentucky	L, 18-0
3/15	Wisconsin ⁵	L, 4-2
3/15	at Louisville ⁵	L, 4-2
3/16	Ball State ⁵	L, 3-1
3/16	Eastern Michigan ⁵	W, 10-2 (5)
3/19	vs. NC Central	W, 9-0 (5)
3/19	vs. NC Central	W, 10-2 (5)
3/23	at Florida State [*]	W, 5-4
3/23	at Florida State [*]	L, 9-1
3/24	at Florida State [*]	L, 3-1
3/27	at Campbell	W, 3-0
3/29	vs. Virginia Tech [*]	W, 3-2
3/30	vs. Virginia Tech [*]	L, 7-6
3/30	vs. Virginia Tech [*]	W, 5-1

April

4/2	vs. Appalachian State	W, 9-2
4/3	vs. James Madison	W, 6-0
4/3	vs. James Madison	W, 5-3
4/6	vs. Virginia [*]	W, 5-1
4/6	vs. Virginia [*]	W, 2-1
4/7	vs. Virginia [*]	W, 2-1
4/10	vs. Elon	W, 6-0
4/13	at NC State [*]	W, 2-1
4/13	at NC State [*]	L, 11-8 (8)
4/14	at NC State [*]	L, 3-1
4/17	at East Carolina	W, 8-0 (5)
4/21	vs. Georgia Tech [*]	W, 7-1
4/21	vs. Georgia Tech [*]	L, 8-5
4/22	vs. Georgia Tech [*]	W, 11-6
4/24	vs. UNCG	W, 7-3
4/27	at Maryland [*]	L, 9-4
4/27	at Maryland [*]	L, 9-1
4/28	at Maryland [*]	W, 8-1

May

5/9	Georgia Tech ⁶	W, 6-2
5/10	Florida State ⁶	L, 3-0
5/16	Wisconsin ⁷	W, 3-2 (8)
5/17	Oregon ⁷	L, 3-0
5/17	Wisconsin ⁷	L, 6-2

* - ACC Contest

1 - Tiger Classic Challenge (Baton Rouge, La.) | 2- Aggie Classic (College Station, Texas)

3 - Carolina Classic (Chapel Hill, N.C.) | 4- Wilson/DeMarini Invitational (Tempe, Ariz.)

5- Louisville Tournament (Louisville, Ky.) | 6- ACC Tournament (Tallahassee, Fla.)

7- NCAA Regionals (Eugene, Ore.)

2013 SEASON IN REVIEW

North Carolina finished the 2013 season with a 40-21 overall record, the sixth time in seven years that the Tar Heels reached 40 wins in a season. Carolina finished 13-8 in ACC play and advanced to the ACC semifinals after beating Georgia Tech 6-2 in the first round. The Tar Heels also earned their 11th trip to the NCAA Tournament for their 10th appearance in the last 11 years.

TAR HEELS NAMED ALL-ACC

Four Tar Heels were named All-ACC Second Team following the 2013 campaign. Lori Spingola earned All-ACC honors for the third time in her career after striking out an ACC-best 303 batters. Spingola also finished with a 30-15 record, second in the ACC, and received ACC Pitcher of the Week three times throughout the season.

Kristen Brown, Constance Orr and Amber Parrish were also recognized for their outstanding performances last year. Brown was named ACC Player of the Week once and ended the year batting .341. Orr and Parrish also had strong seasons at the plate, finishing at .356 and .329, respectively.

NATIONAL PERFORMERS

UNC returned to the NCAA tournament for the 10th time in 11 years, playing three games in the Eugene Regional. The Tar Heels edged out No. 25 Wisconsin 3-2 in extra innings in their first game but were shutout by No. 3 Oregon 3-0 in the second game. The Tar Heels faced Wisconsin again in their final game and fell to the Badgers 6-2.

ACADEMIC ACHIEVEMENTS

In addition to succeeding on the field, Carolina also had one of its strongest academic years in 2012-13. Jenna Kelly, Erin Satterfield, and Lori Spingola received All-ACC Academic honors, and 13 Tar Heels were named to the ACC Academic Honor Roll: Ashley Bone, Sara Buchholz, Elena Covert, Elisha Elliott, Lauren Fuller, Jenna Kelly, Erin Satterfield, Jordan Scarboro, Lori Spingola, Stephanie Krider, Megan Morrison, Lauren Walker, and Paige Williams.

Additionally, nine players made the UNC Dean's List: Ashley Bone, Elena Covert, Lauren Fuller, Erin Satterfield, Jordan Scarboro, Lori Spingola, Elly Wagner, Lauren Walker, and Paige Williams, and sophomore Elly Wagner earned a perfect 4.0 GPA in the spring last year.

Lauren Fuller earned National Fastpitch Coaches Association All-America Scholar-Athlete honors last season as well.

2013 ATLANTIC COAST CONFERENCE STANDINGS

School	Conference	Overall
Florida State	18-2	44-17
NC State	13-7	35-20
North Carolina	13-8	40-21
Maryland	13-8	31-26
Georgia Tech	10-10	25-30
Virginia Tech	9-11	38-21
Virginia	4-17	21-28
Boston College	2-19	14-38

UNC IN 2013 STATISTICAL RANKINGS

Category	Total	ACC Rank	NCAA Rank
Team Batting	.300	1st	45th
Team Defense	.971	1st	20th
Team Pitching	.311	4th	120th



2013 SEASON STATS

Player	avg	gp-gs	ab	r	h	2b	3b	hr	rbi	tb	slg%	bb	hp	so	gdp	ob%	sf	sh	sb-att	po	a	e	fld%	
Constance Orr	.356	60-60	174	33	62	9	2	15	50	120	.690	14	3	18	1	.409	2	1	2-2	60	56	5	.959	
Aquilla Mateen	.346	58-32	104	30	36	3	2	0	7	43	.413	3	0	17	0	.364	0	4	18-21	31	2	2	.943	
Kristen Brown	.341	61-60	176	39	60	12	0	11	34	105	.597	14	3	12	0	.395	2	4	3-5	81	75	7	.957	
Amber Parrish	.329	56-54	149	17	49	8	0	7	31	78	.523	25	1	17	0	.429	0	2	1-1	330	32	7	.981	
Haleigh Dickey	.310	61-60	174	25	54	9	1	12	41	101	.580	17	7	28	0	.384	5	3	0-0	81	35	3	.975	
Elisha Elliott	.308	49-42	117	16	36	2	0	0	5	38	.325	11	1	16	0	.372	0	2	4-5	40	3	0	1.000	
Tisha Mahon	.308	55-37	78	15	24	1	0	0	2	25	.321	1	0	13	0	.316	0	3	10-12	49	1	5	.909	
Jenna Kelly	.288	57-54	132	18	38	8	0	4	19	58	.439	14	13	27	1	.409	0	2	3-4	281	2	2	.993	
Amy Nece	.271	61-53	129	28	35	4	0	1	12	42	.326	10	4	27	0	.340	1	8	7-9	69	3	1	.986	
Erin Satterfield	.269	60-60	145	32	39	7	0	3	14	55	.379	22	3	18	0	.374	1	10	1-2	98	70	5	.971	

Elena Covert	.333	21-0	6	9	2	0	0	0	1	2	.333	0	0	1	0	.333	0	0	0-0	1	0	0	1.000	
Jordan Scarboro	.313	15-6	16	3	5	1	2	0	6	10	.625	2	0	3	0	.389	0	0	0-1	7	2	1	.900	
Kati Causey	.289	44-5	38	3	11	1	0	1	14	15	.395	12	2	9	0	.481	0	0	0-0	0	0	0	.000	
Megan Morrison	.200	16-4	20	2	4	0	0	2	8	10	.500	1	0	5	0	.227	1	0	0-0	15	1	1	.941	
Tracy Chandless	.193	30-16	57	4	11	3	1	2	13	22	.386	2	1	12	0	.233	0	0	0-0	10	9	0	1.000	
Paige Williams	.174	41-3	23	10	4	1	0	1	4	8	.348	0	0	6	0	.174	0	0	2-2	8	7	0	1.000	
Lauren Walker	.172	25-4	29	1	5	1	0	0	5	6	.207	4	1	7	0	.294	0	1	0-0	8	0	1	.889	
Lauren Fuller	.071	10-2	14	0	1	0	0	0	0	1	.071	0	0	2	0	.071	0	0	0-0	2	2	0	1.000	
Stephanie Krider	.000	28-1	5	12	0	0	0	0	0	0	.000	0	0	3	0	.000	0	0	0-0	0	3	0	1.000	
Ashley Bone	.000	1-0	1	0	0	0	0	0	0	0	.000	0	0	0	0	.000	0	0	0-0	0	17	1	.944	
Elly Wagner	.000	11-0	1	0	0	0	0	0	1	0	.000	1	1	1	0	.500	1	0	1-2	6	0	0	1.000	
Totals	.300	61	1588	297	476	70	8	59	267	739	.465	153	40	242	2	.373	13	40	52-66	1190	364	46	.971	
Opponents	.243	61	1511	200	367	73	4	45	190	583	.386	162	42	384	3	.332	6	29	33-45	1149	467	65	.961	

LOB - Team (388), Opp (361). DPs turned - Team (13), Opp (8). CI - Team (1), Parrish 1. IBB - Team (0), Opp (4). Picked off - Parrish 1, Mateen 1.

(All games Sorted by Earned run avg)

Player	era	w-l	app	gs	cg	sho	sv	ip	h	r	er	bb	so	2b	3b	hr	b/avg	wp	hp	bk	sfa	sha		
Lori Spingola	2.50	30-15	48	44	32	5/3	1	283.1	230	115	101	102	304	49	1	29	.220	13	35	2	5	18		

Ashley Bone	4.03	6-4	25	8	1	0/2	1	57.1	76	42	33	28	44	14	3	5	.322	2	1	0	0	8		
Constance Orr	4.67	1-1	8	4	0	0/1	0	24.0	24	17	16	15	3	5	0	3	.258	0	1	0	0	2		
Lauren Fuller	5.07	0-0	8	1	0	0/2	0	9.2	13	7	7	4	3	1	0	3	.302	2	0	0	0	0		
Sara Buchholz	5.96	3-1	12	4	0	0/2	0	22.1	24	19	19	13	30	4	0	5	.261	0	5	0	1	1		
Totals	3.11	40-21	61	61	33	10/5	2	396.2	367	200	176	162	384	73	4	45	.243	17	42	2	6	29		
Opponents	4.68	21-40	61	61	33	5/0	1	383.0	476	297	256	153	242	70	8	59	.300	22	40	1	13	40		

PB - Team (9), Parrish 6, Dickey 2, Morrison 1, Opp (23). Pickoffs - Team (3), Parrish 3, Opp (1). SBA/ATT - Parrish (31-42), Spingola (26-34), Bone (4-7), Dickey (2-3), Orr (2-2), Buchholz (0-1), Fuller (1-1).





Fittingly, North Carolina's varsity softball program began victoriously – with a 15-6 win over N.C. Central on March 23, 1977. UNC had offered softball as a club sport until forming a varsity team for the first time that year. Though the Tar Heels finished the season with a record of 13-18 – one of only three times in school history that Carolina has posted a final season record below .500 – the future shined brightly.

Progress was swift, and by 1981 the team was competing for a national championship. The Tar Heels won the AIAW Southern Region II Tournament that year and finished second to Florida State at the AIAW National Slow-Pitch Tournament, which was held in Raleigh.

UNC switched to fast-pitch play in 1984 and compiled a 26-14 record that year, despite the fact that the roster included only six players who had previous fastpitch experience. One of those six was freshman pitcher Virginia Augusta, who threw two no-hitters in 1984, setting the standard for a career that would include numerous program records. As a senior, she led the team with a 20-5-1 record and an ERA of 0.54. She still holds several UNC records, including career winning percentage (.747) and fewest runs allowed (75).

1984 was also the year the Tar Heels, under coach Susan Clark, moved to Finley Field, which served as their home until 2002. In its early years as a program, the team played most of its home games at James Field, located on the southern part of the campus near where the Dean E. Smith Center now stands.

In 1986, Donna Papa, formerly the softball and volleyball coach at Susquehanna University, took over as coach of the Tar Heels and Carolina has never looked back. She has guided the team to 14 straight winning seasons in Chapel Hill. She enters her 29th UNC campaign with a record of 1,066-575-5 at Carolina and 1,094-590-5 overall in her 30-year coaching career.

Although the Tar Heels had been regularly playing some Atlantic Coast Conference teams, UNC did not officially begin league play until 1992, when they joined along with Florida State, Georgia Tech and Virginia. (Maryland, NC State, Boston College and Virginia Tech have since joined the ACC ranks.) It did not take Carolina long to start earning conference honors. In 1994, the Tar Heels fielded their first ACC Player of the Year when Beverly Smith batted .346 and led UNC with 36 RBIs to earn the award. Brandy Arthur followed her in 1998, and Michelle Semmes won as a junior in 2000 as did junior Danielle Spaulding in 2008.

For her outstanding work, Papa has been named conference Coach of the Year five times, most recently in 2012. The 2000 team wrapped up the season with a 47-17 mark and set team records for hits, runs, RBIs,

doubles, home runs and total bases.

The 2001 Tar Heels achieved two milestones that had been long-time program goals. On May 13, 2001, UNC won its first ACC Tournament, defeating Florida State 4-1 in the title game to claim the conference championship. Later that day, UNC received an at-large bid to the NCAA



The 2001 team claimed the program's first ACC championship.

Tournament. In their first ever tournament appearance, the Tar Heels finished 1-2 in the NCAA Regional at Norman, Okla.

The following season, Carolina softball celebrated another landmark in the program's history when the team moved into its brand-new facility - Anderson Stadium. After many years of planning, the team now competes at one of the nation's finest facilities.

In 2003, Carolina again earned an NCAA Regional bid and traveled to Fresno, Calif., where the Tar Heels went 1-2. For the first time in program history, UNC had two players earn All-America honors, with Tiffany Tolleson and freshman Jaclyn Holden both named to the third team.

The 2004 squad also made the NCAA field, traveling to Waco, Texas, where the team played several unforgettable games. In the opener, the Tar Heels went 15 scoreless innings with third-seeded Baylor, the host team, before the Bears scored a run in the 16th inning for a 1-0 win. After a 4-0 win over Texas-San Antonio, the Tar Heels met Seton Hall in what would become another epic contest. The game went to the 12th inning before UNC finally yielded a run to once again fall 1-0.

The Tar Heels earned another at-large bid to the NCAA Tournament in 2005, advancing to the NCAA Regional final in Ann Arbor, Mich., for the first time in program history. UNC finished 2-2 in the tournament, falling to eventual national champion Michigan.

From 2006 to 2009, Carolina softball compiled 191 wins led by the stellar 2009 senior class of Whitney Allen, Breanna Brown, Alyssa Francona, Lisa Norris and Emily Troup.

Carolina won a school-record 48 games in 2006, only to see that mark broken two years later when the Tar Heels reeled off 50 victories.

UNC set a new record in 2007, rattling off 28 consecutive wins en route to their fifth consecutive NCAA Tournament appearance. The Tar Heels have been eliminated by the eventual national runner-up twice, Tennessee in 2007 and Georgia in 2009.

Overall, UNC has advanced to the NCAA Regionals in 10 of the last 11 seasons and hosted regionals twice. Danielle Spaulding, one of the top players in Tar Heel history, earned second-team All-America honors in 2008, third-team in 2009 and first-team in 2010, becoming just the third player in school history to earn three All-America nods.



ANTER IN ATHENS OLYMPICS

Natalie Anter is not only the first Tar Heel to play on softball's biggest stage, the Olympics, but she also had a critical role in ensuring that she got that chance.

A dual citizen of the U.S. and Italy, Anter hit a three-run home run for the Italian National Team in the final game of the Africa/Europe Olympic Qualifier to lead Italy to a 9-2 win over the Czech Republic. That gave Anter and Italy a spot in the eight-team Olympic field for the 2004 Athens Games – and gave Carolina its first softball Olympian.

A four-year starter at catcher for the Tar Heels from 1999-2002, Anter earned All-Southeast Region and All-ACC honors in each year of her career. She still holds UNC career records for RBIs (164) and total bases (389), and was named to the ACC 50th Anniversary Team as one of the top 50 players in conference history.

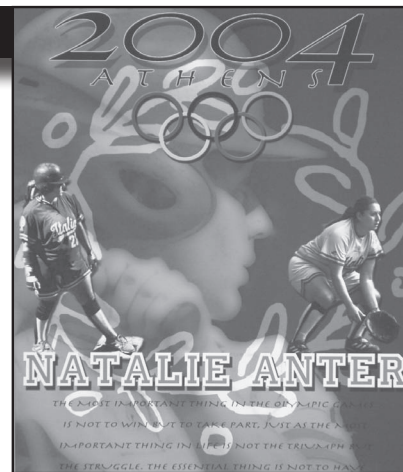



CAREER HITTING

Batting Average (Min. 300 AB)

- 407- Tiffany Tolleson, 2002-03
- 389- Christine Kubin, 1993-96
- 355- Michelle Semmes, 1998-01
- 346- Theresa Buscemi, 1989-92
- 340- Brandy Arthur, 1995-98
- 340- Natalie Anter, 1999-2002
- 337- Sonya Bright, 1990-93
- 334- Breanna Brown, 2006-09
- 332- Lorin Slade, 1995-98
- 328- Kelli Wheeler, 2009-12

Slugging Pct. (Min. 300 AB)

- 614- Kelli Wheeler, 2009-2012
- 609- Christine Kubin, 1993-96
- 558- Danielle Spaulding, 2007-2010
- 557- Natalie Anter, 1999-02
- 548- Constance Orr, 2009-2013
- 543- Emily Price, 2001-04
- 536- Lorin Slade, 1995-98
- 528- Michelle Semmes, 1998-01
- 499- Crystal Henderson, 1997-00
- 495- Jennifer Jacobs, 2005-08

On-Base Pct. (Min. 300 AB)

- 476- Christine Kubin, 1993-96
- 442- Kelli Wheeler, 2009-12
- 440- Tiffany Tolleson, 2002-03
- 427- Danielle Spaulding, 2007-2010
- 424- Ally Blake, 2009-2012
- 416- Natalie Anter, 1999-02
- 405- Theresa Buscemi, 1989-92
- 394- Brandy Arthur, 1995-98
- 393- Emily Price, 2001-04
- 392- Michelle Semmes, 1998-01

Games Played

- 261- Anna Evans, 2004-07
- 259- Cassie Palmer, 2005-08
- 249- Breanna Brown, 2006-09
- 248- Emily Price, 2001-04
- 247- Dionne Streete, 2001-04
- 246- Natalie Anter, 1999-02
- 246- Quinn Porter, 2000-03
- 239- Kelly Ramsey, 1999-02
- 237- Beth Olen, 1998-01
- 236- Jennifer Jacobs, 2005-08

Games Started

- 253- Anna Evans, 2004-07
- 251- Cassie Palmer, 2005-08
- 249- Breanna Brown, 2006-09
- 244- Dionne Streete, 2001-04
- 243- Natalie Anter, 1999-02
- 243- Quinn Porter, 2000-03
- 233- Beth Olen, 1998-01
- 233- Emily Price, 2001-04
- 226- Kelly Ramsey, 1999-02
- 223- Beverly Smith, 1991-94
- 223- Jennifer Jacobs, 2005-08

At Bats

- 775- Breanna Brown, 2006-09
- 773- Cassie Palmer, 2005-08
- 723- Quinn Porter, 2000-03
- 698- Natalie Anter, 1999-02
- 693- Dionne Streete, 2001-04
- 690- Vicki Huff, 1991-94
- 683- Sonya Bright, 1990-93
- 672- Beverly Smith, 1991-94
- 670- Michelle Semmes, 1998-01
- 670- Anna Evans, 2004-07

Runs Scored

- 168- Cassie Palmer, 2005-08
- 158- Sonya Bright, 1990-93
- 154- Breanna Brown, 2006-09
- 152- Crystal Henderson, 1997-00
- 146- Amy Spelman, 1987-88
- 130- Tracey Narwid, 1987-90
- 130- Christine Knauer, 2007-2010
- 127- Michelle Semmes, 1998-01
- 127- Theresa Buscemi, 1989-92
- 125- Lorin Slade, 1995-98

Hits

- 259- Breanna Brown, 2006-09
- 238- Michelle Semmes, 1998-01
- 237- Natalie Anter, 1999-02
- 230- Sonya Bright, 1990-93
- 224- Brandy Arthur, 1995-98
- 223- Theresa Buscemi, 1989-92
- 216- Cassie Palmer, 2005-08

- 210- Beverly Smith, 1991-94
- 209- Lorin Slade, 1995-98
- 208- Crystal Henderson, 1997-00

Doubles

- 54- Lorin Slade, 1995-98
- 51- Cassie Palmer, 2005-08
- 50- Michelle Semmes, 1998-01
- 46- Natalie Anter, 1999-2001
- 45- Brandy Arthur, 1995-98
- 41- Kelly Ramsey, 1999-02
- 35- Quinn Porter, 2000-03
- 35- Beth Olen, 1998-01
- 35- Jessica Young, 2002-05
- 34- Jaclyn Holden, 2003, 05

Triples

- 33- Vicki Huff, 1991-94
- 27- Beverly Smith, 1991-94
- 23- Christine Kubin, 1993-96
- 23- Tracey Narwid, 1987-90
- 20- Crystal Henderson, 1997-00
- 18- Theresa Buscemi, 1989-92
- 15- Sonya Bright, 1990-93
- 13- Lorin Slade, 1995-98
- 13- Amy Cole, 1991-94
- 11- Patti Gerckens, 1986-88

Home Runs

- 43- Haleigh Dickey, 2010-2013
- 38- Kelli Wheeler, 2009-12
- 34- Natalie Anter, 1999-02
- 31- Emily Price, 2001-04
- 31- Jennifer Jacobs, 2005-08
- 31- Danielle Spaulding, 2007-10
- 25- Constance Orr, 2009-2013
- 25- Ally Blake, 2009-12
- 20- Brittany McKinney, 2008-11
- 20- Cassie Palmer, 2005-08

Runs Batted In

- 164- Natalie Anter, 1999-2002
- 150- Haleigh Dickey, 2010-2013
- 144- Jennifer Jacobs, 2005-08
- 137- Beverly Smith, 1991-94
- 130- Kelly Ramsey, 1999-2002
- 129- Michelle Semmes, 1998-01
- 126- Brandy Arthur, 1995-98
- 123- Danielle Spaulding, 2007-2010
- 120- Lorin Slade, 1995-98
- 108- Christine Kubin, 1993-96
- 108- Emily Price, 2001-04
- 108- Cassie Palmer, 2005-08

Total Bases

- 389- Natalie Anter, 1999-2002
- 354- Michelle Semmes, 1998-01
- 341- Emily Price, 2001-04
- 338- Breanna Brown, 2006-09
- 337- Lorin Slade, 1995-98
- 335- Cassie Palmer, 2005-08
- 331- Beverly Smith, 1991-94
- 331- Crystal Henderson, 1997-00
- 329- Haleigh Dickey, 2010-2013
- 325- Jennifer Jacobs, 2005-08

Walks

- 92- Ally Blake, 2009-12
- 90- Danielle Spaulding, 2007-10
- 86- Anna Evans, 2004-07
- 84- Natalie Anter, 1999-02
- 80- Brittany McKinney, 2008-11
- 80- Jennifer Jacobs, 2005-08
- 75- Cassie Palmer, 2005-08
- 72- Emily Price, 2001-04
- 69- Beth Olen, 1998-01
- 69- Breanna Brown, 2006-09

Hit-By-Pitch

- 32- Cassie Palmer, 2005-08
- 25- Christine Kubin, 1993-96
- 22- Brittany McKinney, 2008-11
- 20- Anna Evans, 2004-07
- 17- Quinn Porter, 2000-03
- 17- Ally Blake, 2009-12
- 16- Haleigh Dickey, 2010-2013
- 16- Tracey Narwid, 1987-90
- 15- Whitney Gelin, 2004-07
- 15- Jennifer Jacobs, 2005-08

Sacrifice Hits

- 67- Vicki Huff, 1991-94
- 46- Colleen Lefferts, 1996-99
- 45- Anna Evans, 2004-07
- 43- Rosie Gustavson, 1999-02

- 38- Crystal Henderson, 1997-00
- 37- Vicki Parrott, 1998-91
- 37- Cassie Palmer, 2005-08
- 35- Jennifer Kiesaris, 1996-00
- 35- Breanna Brown, 2006-09
- 34- Jennifer Reed, 1987-90

Stolen Bases

- 102- Tiffany Tolleson, 2002-03
- 81- Christine Knauer, 2007-10
- 76- Crystal Henderson, 1997-00
- 73- Sonya Bright, 1990-93
- 57- Tisha Mahon, 2010-2013
- 54- Breanna Brown, 2006-09
- 49- Theresa Buscemi, 1989-92
- 47- Tisha Mahon, 2010-Present
- 44- Amy Cole, 1991-94
- 43- Anna Evans, 2004-07

CAREER FIELDING

Fielding Pct. (Min. 500 chances)

- .995- Brittany McKinney, 2008-11
- .992- Danielle Spaulding, 2007-10
- .992- Theresa Nicholas, 2004-07
- .990- Jennifer Jacobs, 2005-08
- .989- Whitney Gelin, 2004-07
- .989- Beth Olen, 1998-01
- .987- Lisa McGloin, 1989-92
- .986- Natalie Anter, 1999-02
- .979- Pam Long, 1986-88
- .979- Ally Blake, 2008-2012

Putouts

- 1,776- Lorin Slade, 1995-98
- 1,390- Vicki Huff, 1991-94
- 1,240- Brittany McKinney, 2008-11
- 1,170- Beth Olen, 1998-01
- 1,122- Natalie Anter, 1999-02
- 985- Whitney Gelin, 2004-07
- 968- Jennifer Jacobs, 2005-08
- 833- Theresa Nicholas, 2004-07
- 795- Dionne Streete, 2001-04
- 780- Lisa McGloin, 1989-92

Assists

- 434- Michelle Semmes, 1998-01
- 431- Gina Elmore, 1986-88
- 380- Megan Smith, 1996-99
- 376- Dionne Streete, 2001-04
- 288- Joslin Higgins, 2004-07
- 351- Christine Kubin, 1993-96
- 332- Julie O'Shields, 1989-92
- 326- Anna Evans, 2004-07
- 318- Emily Price, 2001-04
- 314- Cassie Palmer, 2005-08

CAREER PITCHING

Appearances

- 177- Crystal Cox, 2003-06
- 150- Radara McHugh, 1998-01
- 136- Lisa Norris, 2006-09
- 113- Amber Johnson, 2006-10
- 111- Tracy Brower, 1988-91
- 110- Danielle Spaulding, 2007-10
- 101- Brandy Arthur, 1995-98
- 92- Yvette Davis, 1990-94
- 92- Regina Finn, 1986-89
- 78- Paige Lauby, 1991-94
- 78- Alison Yin, 2003-05

Games Started

- 147- Crystal Cox, 2003-06
- 130- Radara McHugh, 1998-01
- 99- Tracey Brower, 1988-91
- 98- Lisa Norris, 2006-09
- 96- Danielle Spaulding, 2007-10
- 80- Yvette Davis, 1990-94
- 79- Brandy Arthur, 1995-98
- 79- Amber Johnson, 2006-10
- 77- Regina Finn, 1986-89
- 67- Beverly Smith, 1991-94

Innings Pitched

- 1,014.1- Crystal Cox, 2003-06*
- 861.2- Radara McHugh, 1998-01
- 728.1- Tracy Brower, 1988-91
- 714.0- Lisa Norris, 2006-09
- 562.1- Yvette Davis, 1990-94
- 562.0- Danielle Spaulding, 2007-10
- 539.1- Brandy Arthur, 1995-98
- 537.0- Lori Spingola, 2011-Present
- 536.1- Amber Johnson, 2006-10
- 514.0- Regina Finn, 1986-89

Earned Run Avg. (Min. 200 IP)

- 0.46- Virginia Augusta, 1986-87
- 1.01- Yvette Davis, 1990-94
- 1.09- Paige Lauby, 1991-94
- 1.14- Tracey Brower, 1988-91
- 1.30- Danielle Spaulding, 2007-10
- 1.33- Crystal Cox, 2003-06
- 1.45- Beverly Smith, 1991-94
- 1.48- Radara McHugh, 1998-01
- 1.48- Lisa Norris, 2006-09
- 1.50- Regina Finn, 1986-89

Opp. Batting Avg. (Min. 100 IP)

- .128- Danielle Spaulding, 2007-10
- .168- Crystal Cox, 2003-06
- .195- Lori Spingola, 2011-Present
- .196- Lisa Norris, 2006-09
- .216- Amber Johnson, 2006-2010
- .214- Michael Parrott, 2000-01

Strikeouts/7 inn. (Min. 200 IP)

- 11.71- Danielle Spaulding, 2007-10
- 8.32- Crystal Cox, 2003-06
- 7.92- Lisa Norris, 2006-09
- 7.78- Amber Johnson, 2006-10
- 7.51- Paige Lauby, 1991-94
- 7.36- Michael Parrott, 2000-01
- 6.46- Virginia Augusta, 1987
- 5.57- Radara McHugh, 1998-01
- 4.42- Erin Joseph, 1998-00
- 3.70- Tracey Brower, 1988-91

Wins

- 96- Crystal Cox, 2003-06
- 88- Radara McHugh, 1998-01
- 78- Lisa Norris, 2006-09
- 67- Tracy Brower, 1988-91
- 64- Danielle Spaulding, 2007-10
- 55- Yvette Davis, 1990-94
- 54- Amber Johnson, 2006-10
- 47- Paige Lauby, 1991-94
- 45- Regina Finn, 1986-89
- 44- Beverly Smith, 1991-94

Saves

- 11- Lisa Norris, 2006-09
- 10- Crystal Cox, 2003-06
- 6- Amber Johnson, 2006-10
- 4- Radara McHugh, 1998-01
- 3- Danielle Spaulding, 2007-10
- 3- Alison Yin, 2003-05
- 3- Michael Parrott, 2000-01
- 3- Yvette Davis, 1990-94

Complete Games

- 121- Crystal Cox, 2003-06
- 100- Radara McHugh, 1998-01
- 94- Tracey Brower, 1988-91
- 71- Lisa Norris, 2006-09
- 70- Yvette Davis, 1990-94
- 66- Brandy Arthur, 1995-98
- 64- Lori Spingola, 2011-Present
- 61- Regina Finn, 1986-89
- 57- Danielle Spaulding, 2007-10
- 55- Beverly Smith, 1991-94

Complete Game Shutouts

- 46- Radara McHugh, 1998-01
- 41- Crystal Cox, 2003-06
- 32- Tracy Brower, 1988-91
- 30- Danielle Spaulding, 2007-10
- 26- Yvette Davis, 1990-94
- 24- Beverly Smith, 1991-94
- 24- Lori Spingola, 2011-Present
- 23- Paige Lauby, 1991-94
- 21- Lisa Norris, 2006-09
- 15- Michael Parrott, 2000-01

Strikeouts

- 1,205- Crystal Cox, 2003-06
- 940- Danielle Spaulding, 2007-10
- 808- Lisa Norris, 2006-09
- 686- Radara McHugh, 1998-01
- 633- Virginia Augusta, 1986-87
- 618- Lori Spingola, 2011-Present
- 595- Amber Johnson, 2006-10
- 454- Paige Lauby, 1991-94
- 385- Tracey Brower, 1988-91
- 280- Michael Parrott, 2000-01



NO-HITTERS

ASHLEY ALLEN

• vs. Charleston Southern, 3/28/2004 (6 innings)

VIRGINIA AUGUSTA- TWO TIMES

• Twice in 1984 season

CRYSTAL COX - EIGHT TIMES

• vs. East Carolina, 2/12/2003
 • vs. Radford, 2/25/2003
 • vs. Central Florida, 3/9/2004
 • vs. Marshall, 3/17/2004 (5 innings)
 • at Elon, 2/23/2005 (Perfect Game)
 • vs. Furman, 3/23/ 2005
 • vs. Canisius, 5/21/ 2005
 • vs. Connecticut, 3/17/ 2006

YVETTE DAVIS

• Yvette Davis vs. UNC-Asheville, 4/12/1991

BRANDI GRIFFIN

• UNC Greensboro, April 30, 2002

AMBER JOHNSON - THREE TIMES

• vs. Toledo, 2/17/2006
 • vs. Pittsburgh, 2/27/2010
 • vs. Cal State Fullerton, 3/9/2010 (3 innings)

PAIGE LAUBY

• vs. Central Connecticut, 3/25/1992

RADARA McHUGH

• (5 inn.) vs. UNC Charlotte, 4/5/2000

LISA NORRIS - FIVE TIMES

• vs. Stetson, 2/15/2008
 • vs Campbell 2/20/2008
 • vs. Boston College, 4/5/2008
 • vs. Cal State Fullerton, 2/20/2009
 • vs. Longwood, 3/18/2009

CONSTANCE ORR

• vs. George Washington, 2/13/2009 (5 innings)

BEVERLY SMITH - TWO TIMES

• vs. Eastern Michigan, 2/24/1994
 • vs. Robert Morris, 3/12/1994

DANIELLE SPAULDING - 10 TIMES

• vs. Virginia, 5/8/2008 (*Perfect game)
 • vs. Campbell, 2/20/ 2008
 • vs. Elon, 3/6/ 2009
 • vs. Delaware, 2/19/2010
 • vs. St. Joseph's, 2/21/2010
 • vs. James Madison, 2/26/2010
 • vs. Cal State Fullerton, 3/9/2010 (4 innings)
 • at Virginia, 4/3/2010
 • vs. Nebraska, 5/21/2010
 • vs. Nebraska, 5/23/2010

LORI SPINGOLA- FIVE TIMES

• vs. Penn State, 2/27/2011(Perfect Game)
 • vs. Boston College, 5/13/2011 (5 innings)
 • vs. UNLV, 3/9/2012
 • vs. South Carolina, 3/21/2012
 • vs. North Dakota State, 2/21/2013

ALISON YIN

• vs. Furman, 3/12/ 2003

COMBINED

• Radara McHugh (3 inn.), Sarah Young (2 inn.) vs. Norfolk State, 2/20/1999
 • Danielle Spaulding (4 inn.), Amber Johnson (3 inn.) vs. Cal State Fullerton, 3/9/10
 • Lori Spingola (4 inn.), Constance Orr (1 inn.) vs. Longwood, 2/22/2012

MISCELLANEOUS RECORDS

- **Largest Single-Game Winning Margin:** 24 vs. NC Central (24-0), Feb. 9, 2008
- **Consecutive Scoreless Innings Pitched:**
 - **Team:** 51.2 in 1992
 - **Player:** 48.1 by Radara McHugh, Feb. 3-18, 2001
- **Most Wins in a Season:** 50 - 2008 (50-12-1)
- **Most Consecutive Wins:** 28 - Feb. 25- March 31, 2007

- **Most Consecutive Wins to Start a Season:** 10 - Feb. 10-Feb. 20, 2000
- **Most ACC Wins in a Season:** 18 - 2008 (18-2)
- **Consecutive Winning Seasons:** 15 - 1998 (32-21), 1999 (40-22), 2000 (47-17), 2001 (38-19-1), 2002 (34-30), 2003 (40-22-1), 2004 (44-22), 2005 (38-29), 2006 (48-19), 2007 (46-21), 2008 (50-12-1), 2009 (47-13), 2010 (42-20), 2011 (34-21), 2012 (43-15), 2013 (40-21)

SINGLE-GAME RECORDS - TEAM

At Bats: 62 vs. Virginia (17 inn.), March 23, 1988
Runs Scored: 24 vs. NC Central, Feb. 9, 2008
Hits: 21 vs. North Carolina A&T, March 25, 2003
Doubles: 7 vs. Campbell, Feb. 20, 2008
Triples: 5 vs. Limestone, April 22, 1992
Home Runs: 6 vs. South Carolina, March 30, 2010
Runs Batted In: 18 on three occasions, most recently in the NCAA Tournament, May 14, 2009 against Campbell
Total Bases: 32 vs. Virginia Tech, March 3, 1996; vs. St. Peter's, March 18, 2000
Stolen Bases: 6 on three occasions, most recently vs. Rhode Island, March 13, 2002
Walks: 12 on three occasions, most recently vs. UNC Greensboro Feb.25, 2009
Left on Base: 16 vs. Virginia (17 inn.), March 23, 1988
Errors: 7 on six occasions

NCAA TOURNAMENT RECORDS

(All Set at 2009 Chapel Hill Regional)

Runs in an inning: 16, vs. Campbell, May 14, 2009
Total Runs in a game: 21, vs. Campbell, May 14, 2009
Margin of Victory: 19, vs. Campbell, May 14, 2009 - (21-2 victory)

SINGLE-GAME RECORDS - INDIVIDUAL

At Bats: 8 by Amy Spelman vs. Virginia (17 inn.), March 23, 1988
Runs Scored: 4 on seven occasions, most recently Tiffany Tolleson vs. Rhode Island, March 12, 2002
Hits: 5 (in 5 at-bats) by two players, most recently Cassie Palmer at FIU, Feb 10, 2006
Doubles: 4 by Emily Troup vs. Campbell, Feb. 20, 2008
Triples: 2 by four players on seven occasions, most recently Kelly Ramsey vs. Elon, Feb. 10, 2000
Home Runs: 3 by Haleigh Dickey, twice, most recently vs. South Carolina, March 30, 2010
Runs Batted In: 7 by Megan Smith vs. Marshall, March 14, 1997
Total Bases: 10 by five players, most recently Haleigh Dickey and Constance Orr, both vs. Hampton University, April 19, 2012
Stolen Bases: 5 by two players, most recently by Tiffany Tolleson vs. Rhode Island, March 12, 2002
Walks: 4 by two players, most recently Emily Troup vs. George Washington, Feb. 8, 2008
Putouts: 19 by three players, most recently Brittany McKinney at Campbell, March 25, 2009
Innings Pitched: 16.2 by Tracy Brower vs. Virginia, March 23, 1988
Strikeouts: 19 by Danielle Spaulding at Campbell, March 25, 2009

SINGLE-SEASON HITTING**Batting Average (Min. 70 AB)**

- .497- Christine Kubin, 1996
- .447- Theresa Buscemi, 1992
- .411- Tiffany Tolleson, 2002
- .403- Tiffany Tolleson, 2003
- .394- Michelle Semmes, 2000
- .393- Jaclyn Holden, 2003
- .393- Sonya Bright, 1993
- .387- Emily Price, 2004
- .376- Brandy Arthur, 1998
- .370- Michelle Semmes, 1998
- .370- Christine Kubin, 1995

Slugging Pct. (Min. 70 AB)

- .870- Christine Kubin, 1996
- .765- Jaclyn Holden, 2003
- .707- Emily Price, 2004
- .690- Constance Orr, 2013
- .663- Lorin Slade, 1996
- .659- Natalie Anter, 2002
- .648- Theresa Buscemi, 1992
- .631- Kelli Wheeler, 2011
- .629- Kelli Wheeler, 2010
- .618- Kelli Wheeler, 2012

On Base Pct. (Min. 70 AB)

- .587- Christine Kubin, 1996
- .512- Theresa Buscemi, 1992
- .476- Natalie Anter, 2002
- .464- Emily Price, 2004
- .462- Danielle Spaulding, 2009
- .460- Kelli Wheeler, 2011
- .457- Kelli Wheeler, 2012
- .451- Jaclyn Holden, 2003
- .444- Brandy Arthur, 1998
- .443- Ally Blake, 2011

Games Played

- 67- Jennifer Jacobs, 2006
- 67- Cassie Palmer, 2006
- 67- Cassie Palmer, 2007
- 67- Anna Evans, 2005
- 67- Anna Evans, 2006
- 66- Jennifer Jacobs, 2006
- 66- Joslin Higgins, 2004
- 66- Emily Price, 2004
- 66- Natashalyn Snipes, 2004
- 66- Dionne Streete, 2004
- 66- Jessica Young, 2004
- 66- Jessica Young, 2005

Games Started

- 67- Jennifer Jacobs, 2006
- 67- Cassie Palmer, 2006
- 67- Cassie Palmer, 2007
- 67- Anna Evans, 2006
- 66- Joslin Higgins, 2004
- 66- Emily Price, 2004
- 66- Natashalyn Snipes, 2004
- 66- Dionne Streete, 2004
- 66- Jessica Young, 2004
- 66- Anna Evans, 2005
- 66- Jessica Young, 2005

Runs Scored

- 53- Cassie Palmer, 2007
- 53- Tiffany Tolleson, 2002
- 52- Robyn Coombs, 1996
- 52- Lorin Slade, 1996
- 52- Maria Powers, 1987
- 52- Michelle Semmes, 2000
- 51- Christine Kubin, 1996
- 49- Sonya Bright, 1993
- 49- Tiffany Tolleson, 2003
- 49- Cassie Palmer, 2006

Hits

- 92- Tiffany Tolleson, 2002
- 80- Christine Kubin, 1996
- 80- Theresa Buscemi, 1992
- 79- Tiffany Tolleson, 2003
- 78- Michelle Semmes, 2000
- 77- Sonya Bright, 1993
- 74- Emily Price, 2004
- 72- Jaclyn Holden, 2003
- 70- Kelly Ramsey, 2000
- 69- Natalie Anter, 2000
- 69- Breanna Brown, 2008

Doubles

- 26- Jaclyn Holden, 2003
- 21- Christine Kubin, 1996
- 21- Dionne Streete, 2004
- 20- Lorin Slade, 1996
- 18- Cassie Palmer, 2008
- 17- Lorin Slade, 1997
- 17- Michelle Semmes, 2000
- 17- Kelly Ramsey, 2002
- 16- Beth Olen, 2000
- 15- Natalie Anter, 2001
- 15- Brandy Arthur, 2001
- 15- Cassie Palmer, 2006

Triples

- 10- Vicki Huff, 1992
- 9- Theresa Buscemi, 1992
- 9- Christine Kubin, 1995
- 9- Beverly Smith, 1993
- 9- Vicki Huff, 1993
- 9- Christine Kubin, 1999
- 8- Sonya Bright, 1993
- 8- Beverly Smith, 1994
- 8- Crystal Henderson, 1998
- 7- Tracey Narwid, 1989

Home Runs

- 16- Emily Price, 2004
- 15- Constance Orr, 2013
- 15- Natalie Anter, 2002
- 13- Kelli Wheeler, 2010
- 12- Haleigh Dickey, 2013
- 12- Kelli Wheeler, 2012
- 12- Haleigh Dickey, 2012
- 12- Logan Foulks, 2012
- 12- Haleigh Dickey, 2011
- 12- Jaclyn Holden, 2003
- 12- Danielle Spaulding, 2009

Runs Batted In

- 55- Lorin Slade, 1996
- 52- Jaclyn Holden, 2003
- 50- Constance Orr, 2013
- 49- Emily Price, 2004
- 48- Christin Kubin, 1996
- 48- Kelly Ramsey, 2000
- 46- Haleigh Dickey, 2012
- 46- Natalie Anter, 2000
- 46- Jennifer Jacobs, 2006
- 45- Beverly Smith, 1992
- 45- Quinn Porter, 2002
- 45- Danielle Spaulding, 2009

Total Bases

- 140- Christine Kubin, 1996
- 140- Jaclyn Holden, 2003
- 135- Emily Price, 2004
- 126- Lorin Slade, 1996
- 120- Constance Orr, 2013
- 119- Dionne Streete, 2004
- 116- Theresa Buscemi, 1992
- 112- Natalie Anter, 2000
- 111- Michelle Semmes, 2000
- 110- Natalie Anter, 2002

Walks

- 42- Natalie Anter, 2002
- 34- Kelli Wheeler, 2012
- 33- Christine Kubin, 1996
- 32- Ally Blake, 2011
- 31- Anna Evans, 2006
- 29- Kelly Ramsey, 2002
- 28- Emily Price, 2004
- 28- Ally Blake, 2010
- 26- Jennifer Jacobs, 2007
- 26- Theresa Buscemi, 1992

Sacrifice Hits

- 29- Vicki Huff, 1992
- 20- Jennifer Klesaris, 2000
- 20- Ashley Oxendine, 2006
- 19- Vicki Huff, 1991
- 19- Vicki Parrott, 1989

Stolen Bases

- 57- Tiffany Tolleson, 2002
- 45- Tiffany Tolleson, 2003
- 42- Christine Knauer, 2010
- 33- Robyn Coombs, 1996
- 32- Sonya Bright, 1993
- 28- Crystal Henderson, 1999
- 27- Christine Knauer, 2009
- 21- Amy Cole, 1993

- 19- Crystal Henderson, 2000
- 19- Theresa Buscemi, 1992
- 19- Tisha Mahon, 2010

SINGLE-SEASON PITCHING**Earned Run Avg. (Min. 100 IP)**

- 0.36- Virginia Augusta, 1986
- 0.48- Virginia Augusta, 1984
- 0.54- Virginia Augusta, 1987
- 0.61- Paige Lauby, 1991
- 0.70- Tracey Brower, 1988
- 0.82- Crystal Cox, 2006
- 0.97- Danielle Spaulding, 2008
- 0.97- Lisa Norris, 2008
- 1.21- Danielle Spaulding, 2010
- 1.44- Danielle Spaulding, 2009

Appearances

- 49- Crystal Cox, 2005
- 49- Lori Spingola, 2012**
- 48- Lori Spingola, 2013**
- 48- Lori Spingola, 2011**
- 44- Lisa Norris, 2007
- 44- Radara McHugh, 1999
- 43- Crystal Cox, 2004
- 43- Crystal Cox, 2003
- 42- Crystal Cox, 2006
- 40- Radara McHugh, 2001
- 40- Paige Lauby, 1992

Games Started

- 44- Lori Spingola, 2013**
- 40- Lori Spingola, 2012**
- 40- Radara McHugh, 1999
- 39- Lori Spingola, 2011**
- 38- Crystal Cox, 2005
- 37- Crystal Cox, 2003
- 36- Danielle Spaulding, 2010
- 36- Crystal Cox, 2004
- 36- Crystal Cox, 2006
- 34- Lisa Norris, 2007
- 34- Radara McHugh, 2001

Wins

- 33- Lori Spingola, 2012**
- 30- Lori Spingola, 2013**
- 27- Lori Spingola, 2011**
- 27- Crystal Cox, 2006
- 26- Radara McHugh, 1999
- 25- Lisa Norris, 2007
- 25- Paige Lauby, 1992
- 24- Crystal Cox, 2003
- 23- Tracey Brower, 1989
- 23- Radara McHugh, 2000
- 23- Radara McHugh, 2001
- 23- Crystal Cox, 2004
- 23- Lisa Norris, 2009

Opp. Batting Avg. (Since 2000)

- .113- Danielle Spaulding, 2010
- .116- Danielle Spaulding, 2010
- .124- Danielle Spaulding, 2009
- .155- Lisa Norris, 2008
- .156- Crystal Cox, 2006
- .164- Crystal Cox, 2003
- .169- Crystal Cox, 2005
- .178- Radara McHugh, 2000
- .178- Lisa Norris, 2009
- .181- Crystal Cox, 2004

Strikeouts/7 Innings (Min. 100 IP)

- 11.52- Danielle Spaulding, 2010
- 11.26- Danielle Spaulding, 2008
- 9.86- Paige Lauby, 1991
- 9.24- Virginia Augusta, 1984
- 8.65- Lori Spingola, 2012**
- 8.82- Crystal Cox, 2006
- 8.54- Crystal Cox, 2005
- 8.53- Lisa Norris, 2008
- 8.29- Virginia Augusta, 1986
- 7.99- Crystal Cox, 2004

Saves

- 4- Crystal Cox, 2005
- 4- Lisa Norris, 2009
- 3- Lisa Norris, 2008
- 3- Lisa Norris, 2007
- 3- Amber Johnson, 2007
- 3- Crystal Cox, 2003
- 3- Crystal Cox, 2006
- 3- Alison Yin, 2005

- 2- Danielle Spaulding, 2009
- Lori Spingola, 2011**

Complete Games

- 33- Lori Spingola, 2012**
- 33- Crystal Cox, 2006
- 32- Lori Spingola, 2013**
- 32- Crystal Cox, 2005
- 31- Lori Spingola, 2011**
- 31- Crystal Cox, 2004
- 29- Radara McHugh, 1999
- 29- Radara McHugh, 2001
- 27- Yvette Davis, 1990
- 27- Tracey Brower, 1990
- 27- Tracey Brower, 1989

Complete Game Shutouts

- 16- Radara McHugh, 2000
- 13- Lori Spingola, 2012**
- 13- Crystal Cox, 2005
- 13- Paige Lauby, 1992
- 13- Radara McHugh, 2001
- 12- Crystal Cox, 2004
- 11- Lori Spingola, 2011**
- 11- Beverly Smith, 1992
- 10- Yvette Davis, 1990
- 10- Radara McHugh, 1998
- 10- Tracey Brower, 1989

Innings Pitched

- 283.1- Lori Spingola, 2013**
- 269.2- Lori Spingola, 2012**
- 267.1- Lori Spingola, 2011**
- 266.1- Crystal Cox, 2005
- 265.2- Crystal Cox, 2006
- 261.0- Radara McHugh, 1999
- 260.1- Crystal Cox, 2004
- 237.2- Lisa Norris, 2007
- 235.2- Radara McHugh, 2001
- 230.0- Paige Lauby, 1992

Strikeouts

- 344- Danielle Spaulding, 2010
- 338- Danielle Spaulding, 2009
- 334- Crystal Cox, 2006
- 333- Lori Spingola, 2012**
- 325- Crystal Cox, 2005
- 304- Lori Spingola, 2013**
- 297- Crystal Cox, 2004
- 285- Lori Spingola, 2011**
- 272- Lisa Norris, 2009
- 250- Virginia Augusta, 1984

SINGLE-SEASON FIELDING**Fielding Pct. (Min. 50 chances)**

- 1.000- Karen Pesce, 1991
- 1.000- Lisa McGloin, 1992
- 1.000- Carrie Bates, 1999
- 1.000- Maria Powers, 1987
- 1.000- Yvette Davis, 1990
- 1.000- Kelly Ramsey, 1999
- 1.000- Theresa Buscemi, 1989
- 1.000- Jennifer Klesaris, 2000
- 1.000- Jennifer Reed, 1989
- 1.000- Tiffany Tolleson, 2002
- 1.000- Theresa Nicholas, 2006
- 1.000- Jennifer Jacobs, 2008
- 1.000- Brittany McKinney, 2008

Chances

- 566- Brittany McKinney, 2009
- 537- Lorin Slade, 1995
- 518- Lorin Slade, 1996
- 509- Vicki Huff, 1994
- 499- Lorin Slade, 1997

Putouts

- 533- Brittany McKinney, 2009
- 472- Lorin Slade, 1995
- 451- Lorin Slade, 1997
- 451- Lorin Slade, 1996
- 441- Dionne Streete, 2004

Assists

- 206- Sharon Kohan, 1995
- 145- Emily Price, 2003
- 143- Crystal Henderson, 1997
- 139- Gina Elmore, 1987
- 137- Dionne Streete, 2003
- 137- Emily Price, 2004



ALL-AMERICA SELECTIONS



Theresa Buscemi
1992, third team



Christine Kubin
1996, first team



Brandy Arthur
1998, first team



Kelly Ramsey
2000, third team



Tiffany Tolleson
2002, second team
2003, third team



Jaclyn Holden
2003, third team



Crystal Cox
2006, third team



Danielle Spaulding
2008, second team
2009, first team
2010, third team

ACC COACH OF THE YEAR



Donna J. Papa
'96, '98, '00,
'08, '12



Beverly Smith
Player of the Year
1994



Brandy Arthur
Player of the Year
1998



Michelle Semmes
Player of the Year
2000



Danielle Spaulding
Player - 2008, 2009
Pitcher - 2010



Lori Spingola
Pitcher of the Year
2012



Radara McHugh
1998



Crystal Cox
2003

ACC PITCHERS AND PLAYERS OF THE YEAR

ACC ROOKIES OF THE YEAR

ACADEMIC ALL-AMERICA

1996 Christine Kubin
1995 Christine Kubin

ALL-DISTRICT III SELECTIONS

2010 Stephanie Murad
2007 Anna Evans
2006 Anna Evans
2004 Jessica Graziano
2003 Anna Tharrington
2002 Sarah Young
2001 Sarah Young
2000 Beth Olen
1999 Colleen Lefferts
1994 Christine Kubin
1993 Lynaae Flynn
1992 Julie O'Shields
1989 Jenny Reed

NFCA SCHOLAR-ATHLETES

2013 Lauren Fuller
2011 Kelli Wheeler
2010 Brittany Robinson,
Stephanie Murad
2007 Stephanie Murad
2005 Julia Bove, Crystal Cox
Jaclyn Holden, Alison Yin
2004 Anna Evans, Joslin Higgins
Alison Yin
2002 Sarah Young,
Anna Tharrington
2001 Sarah Young

ALL-SOUTHEAST REGION

(First team unless noted)
2012 Ally Blake
Lori Spingola (2nd team)
Kelli Wheeler (2nd team)
2010 Danielle Spaulding
2009 Breanna Brown
Lisa Norris
Danielle Spaulding
2008 Jennifer Jacobs
Lisa Norris
Danielle Spaulding

Breanna Brown (2nd team)
Cassie Palmer (2nd team)
2007 Breanna Brown (2nd team)
Lisa Norris (2nd team)
2006 Crystal Cox
Jennifer Jacobs (2nd team)
Cassie Palmer (2nd team)
Casey Testa (2nd team)
2005 Casey Testa (2nd team)
2004 Emily Price
2003 Jaclyn Holden, Tiffany Tolleson
Crystal Cox (2nd team)
2002 Natalie Anter, Tiffany Tolleson
Quinn Porter (2nd team)
2001 Natalie Anter
Radara McHugh (2nd team)
Michelle Semmes (2nd team)
2000 Natalie Anter, Jen Klesaris
Kelly Ramsey, Michelle Semmes
Crystal Henderson (2nd team)
Radara McHugh (2nd team)
1999 Crystal Henderson
Natalie Anter
Michelle Semmes (2nd team)
1998 Brandy Arthur
Crystal Henderson (2nd team)
1997 Lorin Slade (2nd team)
1996 Christine Kubin, Lorin Slade
Brandy Arthur (2nd team)
1995 Brandy Arthur
Christine Kubin (2nd team)
1994 Beverly Smith
1993 Sonya Bright
1992 Theresa Buscemi
Paige Lauby (2nd team)
Sonya Bright (2nd team)
Beverly Smith (Hon. mention)
1991 Sonya Bright (2nd team)
1990 Tracey Narwid
1989 Tracey Narwid
1988 Tracey Narwid (2nd team)
1987 Maria Powers (2nd team)
1986 Maria Powers
Virginia Augusta (2nd team)

ALL-ACC

2013 Kristen Brown, Constance Orr
Amber Parrish, Lori Spingola
2012 Lori Spingola
Ally Blake (2nd Team)
Amy Nece (2nd Team)
Kelli Wheeler (2nd Team)
2011 Haleigh Dickey
Lori Spingola
Kelli Wheeler (2nd Team)
2010 Ally Blake (2nd Team)
Christine Knauer
Danielle Spaulding
2009 Lisa Norris
Breanna Brown
Danielle Spaulding
Whitney Allen (2nd team)
Brittany McKinney (2nd team)
2008 Breanna Brown
Lisa Norris
Cassie Palmer
Danielle Spaulding
Jennifer Jacobs (2nd team)
Amber Johnson (2nd team)
2007 Lisa Norris (2nd team)
2006 Breanna Brown
Crystal Cox
Cassie Palmer (2nd team)
2005 Anna Evans
Crystal Cox (2nd team)
2004 Emily Price
Dionne Streete
2003 Jaclyn Holden
Tiffany Tolleson
2002 Natalie Anter
Quinn Porter
Tiffany Tolleson
2001 Natalie Anter
Radara McHugh
Michelle Semmes
2000 Natalie Anter
Crystal Henderson
Radara McHugh
Michelle Semmes

1999 Natalie Anter
Crystal Henderson
Michelle Semmes
1998 Brandy Arthur
Lorin Slade
1997 Brandy Arthur
1996 Brandy Arthur
Jeanine Gunther
Christine Kubin, Lorin Slade
1995 Brandy Arthur
Christine Kubin
1994 Amy Cole, Vicki Huff
Beverly Smith
1993 Sonya Bright
1992 Sonya Bright
Theresa Buscemi
Paige Lauby

ALL-ACC TOURNAMENT

2013 Haleigh Dickey, Constance Orr
2012 Haleigh Dickey, Lori Spingola
2011 Logan Foulks, Lori Spingola
Kelli Wheeler
2010 Brittany McKinney
2009 Brittany McKinney
2008 Jennifer Jacobs
Danielle Spaulding
Emily Troup
2007 Crystal Cox
Jennifer Jacobs
2004 Natashalyn Snipes
2002 Natalie Anter
Rosie Gustavson
Kelly Ramsey, Shannon Walsh
2001 Radara McHugh (MVP)
Natalie Anter, Beth Olen
Emily Price
2000 Crystal Henderson
1999 Natalie Anter
1998 Lorin Slade
1997 Colleen Lefferts, Kim Stewart
1996 Brandy Arthur
Jennifer Shelton
1995 Amy Hale

1994 Vicki Huff, Christine Kubin
1993 Sonya Bright
1992 Sonya Bright

ALL-ACC/METRO

1995 Brandy Arthur, Sharon Kohan
Lorin Slade
1990 Tracey Narwid
1989 Tracey Narwid
1987 Virginia Augusta

ALL-NIC TOURNAMENT

1990 Tracey Narwid
1989 Tracey Narwid
1987 Virginia Augusta

ACC 50TH ANNIVERSARY TEAM

The ACC recognized the top 50 players in the history of each league sport in 2002-2203.

- Natalie Anter (1999-2002)
- Brandy Arthur (1995-1998)
- Virginia Augusta (194-1987)
- Sonya Bright (1990-1993)
- Crystal Henderson (1997-2000)
- Vicki Huff (1991-1994)
- Christine Kubin (1993-1996)
- Radara McHugh (1998-2001)
- Michelle Semmes (1998-2001)
- Beverly Smith (1991-1994)



ALL-TIME LETTERWINNERS

AAA	
Ashley Allen.....	2002-05
Whitney Allen.....	2006-09
Natalie Anter.....	1999-02
Brandy Arthur.....	1995-98
Virginia Augusta.....	1983*-87
BBB	
Jane Bailey*.....	1979
Laurel Baily.....	1980-81
Maria Barner.....	1995
Ashle Barnes.....	1985
Carrie Bates.....	1998-01
Sherrl Beane.....	1985-86
Tracey Beine.....	1986-89
Lindsay Berra.....	1996
Jenna Bischoff.....	2001
Ally Blake.....	2009-12
Bree Blythe.....	1998-99
Ashley Bone.....	2011-13
Rose Borkowski.....	1980-83
Julia Bove.....	2003-05
Jerry Boykin.....	1980
Janet Braxton.....	1981-84
Lynn Brewer.....	1981
Amanda Briggs*.....	1981
Sonya Bright.....	1990-93
Katie Browder.....	1997-99
Tracey Brower.....	1988-91
Breanna Brown.....	2006-09
Kristen Brown.....	2013
Marsha Brown.....	1981-85
Bessie Buchanan.....	1979
Sara Buchholz.....	2011-13
Kimberly Buckner.....	1982
Pamela Burwell.....	1979
Theresa Buscemi.....	1989-92
Chelsey Butler.....	2010-11-12
CCC	
Sandra Campbell.....	1981
Tara Jean Carrow.....	1990-93
Kati Causey.....	2012-13
Tracy Chandless.....	2013
Catherine Claris.....	1977
Amy Cole.....	1991-94
Katherine Cole.....	1978
Robyn Coombs.....	1996
Marguerite Cosgrove.....	1979-81
Elena Covert.....	2013
Crystal Cox.....	2003-06
Page Crawford.....	1998
DDD	
Vicky Daniels.....	1977
Maria Davis.....	1985-86
Wendy Davis*.....	1987
Yvette Davis.....	1990-91-94
Haleigh Dickey.....	2010-13
Erin Dudley.....	2004-07

EEE	
Elisha Elliott.....	2010-13
Phyllis Elliott.....	1979
Erica Ennis.....	2002-05
Bree Ensminger.....	2008
Anna Evans.....	2004-07
Susanne Everette.....	1981-85
Gina Elmore.....	1986-89
FFF	
Regina Finn.....	1986-89
Susan Faircloth.....	1983-84-85
Andrea Ferguson.....	1979
Lynnae Flynn.....	1992-94
Kelly Fogleman.....	1980
Katy Fox.....	2000
Cynthia Ford.....	1980
Logan Foulks.....	2011-12
Alyssa Francona.....	2006-09
Gloria Frazier.....	1979
Lauren Fuller.....	2013
Julie Fulp.....	1993-95
GGG	
Vicki Galliher.....	1983
Laurie Galloway*.....	1990
Cara Geary.....	1986-89
Whitney Gelin.....	2004-07
Patti Gerckens.....	1985-88
Angie Gill.....	1993-95
Kim Grace.....	1980
Jeanne Gray.....	1983-84
Jessica Graziano.....	2003-04
Kelsey Green.....	2009-12
Brandi Griffin.....	2002-04
Lisa Grimes.....	1979
Jeanine Gunther.....	1994-97
Rosie Gustavson.....	1999-02
HHH	
Amy Hale.....	1994-95
Robin Harlukowicz.....	1985
Melissa Harman.....	1995-96
Miriam Harrington.....	1997-98
Crystal Henderson.....	1997-00
Joslin Higgins.....	2004-07
Michelle Hoffmann.....	2003-04
Jaclyn Holden.....	2003-05
Kalan Holder.....	1991
Vanessa Holt.....	1982-85
Jena Houttekier.....	1987-90
Vicki Huff.....	1991-94
III	
Sam Ingersoll.....	2007-08
JJJ	
Jennifer Jacobs.....	2005-08
Candy Jarrell.....	1983-84
Melissa Jarrell.....	1983-86
Amber Johnson.....	2006-07-08-10
Bessie Johnson.....	1978-79

Erin Johnson.....	1995
Jennifer Johnson*.....	1991
Erin Joseph.....	1998-00
Stephanie Jurkowski.....	1997-99
KKK	
Jenna Kelly.....	2012-13
Sheila King.....	1983-85
Jeanne Klein.....	1979-80
Jennifer Klesaris.....	1996-00
Christine Knauer.....	2007-10
Sharon Kohan.....	1992-95
Doris Kovanen.....	1982-83
Cindy Kress.....	1979
Stephanie Krider.....	2012-13
Christine Kubin.....	1993-96
LLL	
Connie Langley.....	1979
Paige Lauby.....	1991-94
Colleen Lefferts.....	1996-99
Elizabeth Leonard.....	1977
Melva Loflin.....	1982-84
Pamela Long.....	1985-88
Lauren Looper.....	2001
MMM	
Tisha Mahon.....	2010-13
Dani Manko.....	2008-10
Lola Massad.....	1980-81
Aquilla Matean.....	2013
Janis Matson.....	1977-78
Marissa May.....	2004-07
Teresa McCall*.....	1979-80
Martha McCaskill.....	1977
Satherine McFarland.....	1981-82
Lisa McGloin.....	1989-92
Radara McHugh.....	1998-01
Brittany McKinney.....	2008-10
Jan Miles*.....	1984
Melissa Miller.....	1990
Karen Mills.....	1985
Catherine Mitchell*.....	2008-10
Margaret Moline.....	1988-89
Mary Moore.....	1980
Megan Morrison.....	2010-13
Lyndsay Moseley.....	1998
Stephanie Murad.....	2007-10
Elizabeth Murray.....	1977
NNN	
Tracey Narwid.....	1987-90
Amy Nece.....	2011-13
Theresa Nicholas.....	2004-07
Lisa Norris.....	2006-09
OOO	
Beth Olen.....	1998-01
Julie O'Shields.....	1989-92
Sheila Owens*.....	1995
Ashley Oxendine.....	2005-08
Constance Orr.....	2009-13
PPP	
Cassie Palmer.....	2005-08
Lauren Parker.....	2000-03
Amber Parrish.....	2012-13
Michael Parrott.....	2000-01
Vicki Parrott.....	1988-91
Sharon Paszt.....	1989-90
Lisa Perry.....	1978-81
Karen Pesce.....	1991
Lisa Pfrogner.....	1984
Lucy Piner.....	1977
Quinn Porter.....	2000-03
Maria Powers.....	1984-87
Emily Price.....	2001-04
Cathy Pritchard.....	1982-83
RRR	
Kelly Ramsey.....	1999-02
Michele Rawden.....	1987
Jennifer Reed.....	1987-90
Kristen Render.....	1992-93-94
Donna Rich.....	1977

Carol Riley.....	1978
Ciara Rimoldi.....	2007
Anna Roberts.....	2007-10
Brittany Robinson.....	2008-11
Jessica Robinson.....	2001-04
Cynthia Rockaway.....	1986-87
Karen Rose.....	1977-78
Sharon Ross.....	1986-88
Lorae Roukema.....	1983-86
Michelle Rupp.....	1989-91
Carol Ryan.....	1977
SSS	
Kathy Sapp.....	1979-80
Deborah Sasser.....	1979-80
Erin Satterfield.....	2013
Sarah Sbuttoni.....	1994
Jordan Scarboro.....	2011-13
Virginia Schreiner.....	1981-83
Michelle Semmes.....	1998-01
Gay Scott.....	1977-78
Jamie Shaver.....	1993-96
Jennifer Shelton.....	1995-96
Cameron Shoaf*.....	2011-13
Gerrie Shiver.....	1980-82
Lorin Slade.....	1995-98
Meleata Smalls.....	1992-94
Beverly Smith.....	1991-94
Deanna Smith.....	1995
Megan Smith.....	1996-99
Natashalyn Snipes.....	2001-04
Danielle Spaulding.....	2007-10
Lori Spingola.....	2011-13
Sharon Speer.....	1979-82
Amy Spelman.....	1984-88
Tanya Spishak.....	1992-93
Courtney Stephenson.....	1996
Kimberly Stewart.....	1997-98
Tiffany Stewart.....	2003
Wendy Stout.....	1979
Dionne Streete.....	2001-04
Faith Sutton.....	2008
Jil Swanson.....	1990
TTT	
Casey Testa.....	2005-07
Anna Tharrington.....	2000-03
Dixie Thompson.....	1979
Tiffany Tolleson.....	2002-03
Heather Travers.....	1995-98
Emily Troup.....	2006-09
C. Michelle Turnage.....	1999
Deborah Tuttle.....	1983
VVV	
Cara Vitale.....	2010
Shelly Vanderberry*.....	1989
Tracy Voreis.....	1996
WWW	
Ely Wagner.....	2013
Lauren Walker.....	2012-13
Shannon Walsh.....	2002
Charlene Webb.....	1977-78
Megan Welch.....	2003
Kelli Wheeler.....	2009-12
Harriett Whitley.....	1979
Susan Wilson.....	1980-82
Paige Williams.....	2010-13
Erin Willis*.....	1986
Mary Wood.....	2000
Melanie Wyatt.....	1977
YYY	
Alison Yin.....	2003-05
Cynthia Young.....	1987
Jessica Young.....	2002-05
Sarah Young.....	1999-02
ZZZ	
Camille Zenter.....	1997-98

*-Manager

TAR HEELS CURRENTLY IN THE PROS

<u>Akron Racers</u>	<u>NY/NJ Comets</u>
Lisa Norris	Brittany McKinney
(2010 Pitcher of Year)	

TAR HEELS FORMERLY IN THE PROS

<u>Akron Racers</u>	<u>Chicago Bandits</u>	<u>Tampa Bay Firestix</u>
Radara McHugh	Christine Knauer	Beverly Smith
Emily Price		
<u>Carolina Diamonds</u>	<u>Durham Dragons</u>	<u>Georgia Pride</u>
Vicki Huff	Amy Cole	Jeanine Gunther
Sonya Bright	Brandy Arthur	
Danielle Spaulding	Yvette Davis	
	Lorin Slade	

COACHING STORIES



ALL-TIME RESULTS

1977 (13-18)
Coach: Dolly Hunter

3/23	NC Central	W, 15-6
3/23	NC Central	L, 13-11
3/25	Campbell	L, 4-2
3/25	Campbell	L, 4-2
3/29	Appalachian St.	L, 4-0
3/29	UNC Greensboro	W, 13-6
4/1	Elon-1	L, 8-3
4/1	Guilford-1	W, 13-1
4/2	UNC Greensboro-1	L, 8-0
4/7	Appalachian St.	L, 13-4
4/7	NC A&T	W, 3-1
4/12	UNC Greensboro	L, 11-1
4/12	UNC Greensboro	L, 6-5
4/13	Guilford	W, 17-6
4/13	Guilford	W, 22-7
4/15	Catawba-2	W, 10-2
4/15	Appalachian St.-2	W, 5-2
4/16	NC State-2	L, 18-4
4/16	UNC Greensboro-2	L, 6-2
4/18	Campbell	W, 5-3
4/18	Campbell	L, 4-3(10)
4/19	NC State	L, 6-2
4/19	NC State	L, 2-1
4/20	NC Central	W, 18-2
4/20	NC Central	W, 10-7
4/22	Elon-3	L, 15-7
4/23	Campbell-3	L, 11-8
4/26	NC State	L, 6-2
4/26	NC State	L, 5-1
4/28	Catawba	W, 11-3
4/28	Livingstone	W, 13-2

1-NC State Invit.; 2-Appalachian Invit. Tournament; 3-State Tourn.

1978 (21-13)
Coach: Dolly Hunter

3/17	at East Carolina	W, 3-2
3/17	Shaw-1	W, 14-1
3/21	at NC A&T	W, 9-5
3/21	at UNC Greensboro	L, 3-2
3/23	Catawba	W, 9-5
3/23	Catawba	W, 9-6
3/28	at NC State	L, 10-0
3/28	at NC State	L, 9-7
4/4	at Campbell	W, 6-3
4/4	at Campbell	W, 11-4
4/6	Appalachian State	W, 10-3
4/6	UNC Greensboro	W, 10-0
4/7	Appalachian State-2	W, 14-4
4/7	UNC Greensboro-2	W, 12-2
4/8	W. Carolina-2	W, 14-9
4/8	NC State-2	L, 4-1
4/8	NC State-2	L, 6-5
4/10	NC A&T	L, 10-9
4/10	NC A&T	L, 13-5
4/13	Campbell	W, 8-7
4/13	Campbell	W, 4-0
4/14	Catawba-3	W, 14-4
4/14	Elon-3	L, 9-4
4/15	Milligan-3	W, 2-0
4/15	Appalachian State-3	L, 9-3
4/20	NC State	L, 8-3
4/20	NC State	L, 6-4
4/20	UNC Greensboro	W, 10-6
4/20	Elon	L, 5-3
4/20	Appalachian State	W, 4-2
4/20	NC State	W, 6-5
4/20	W. Carolina	W, 7-6
4/20	Elon	W, 8-2
4/20	Elon	L, 6-2

1-Greenville, N.C.; 2-NC State Invit., Raleigh, N.C.; 3-Appalachian Invit., Boone, N.C.

1979 (18-11)
Coach: Beth Miller

Methodist	W, 10-1
UNC Wilmington	W, 5-0
UNC Greensboro	W, 7-6
Appalachian St.	W, 8-7
East Carolina	L, 7-3
NC State	L, 3-0

NC State	L, 7-2
Guilford	W, 2-1
Guilford	W, 5-1
UNC Greensboro	W, 8-0
East Carolina	W, 3-2
Appalachian St.	L, 5-1
NC State	3-0
Elon	W, 2-1
Elon	L, 7-4
UNC Greensboro	W, 2-1
UNC Greensboro	W, 8-1
Campbell	W, 6-2
Campbell	W, 12-3
Milligan	W, 7-3
W. Carolina	L, 4-2
Appalachian St.	L, 3-1
NC State	L, 3-1
NC State	W, 2-1
NC A&T	W, 6-5
NC A&T	W, 4-2
W. Carolina-1	W, 3-1
NC State-1	L, 3-0
Appalachian St.-1	L, 10-1

1-NCIAAW Tournament

1980 (25-16)
Coach: Susan Clark

3/12	NC Central	W, 13-3
3/12	NC Central	W, 15-1
3/13	at Guilford	W, 14-3
3/13	at Guilford	W, 8-3
3/19	Campbell	W, 4-0
3/19	Campbell	W, 12-5
3/22	W. Carolina-1	W, 19-6
3/22	E. Carolina-1	L, 9-0
3/22	Appalachian St.-1	W, 7-0
4/1	at E. Carolina	W, 8-0
4/1	at E. Carolina	L, 11-3
4/3	at Campbell	W, 2-1
4/3	at Campbell	L, 5-4
4/8	NC Central	W, 13-1
4/8	NC Central	W, 13-6
4/11	Appalachian St.-2	L, 6-5
4/11	W. Carolina-2	W, 6-5
4/12	NC State-2	L, 3-2
4/15	UNC Greensboro	W, 3-2
4/15	UNC Greensboro	W, 4-2
4/18	UNC Greensboro-3	W, 1-0
4/18	W. Carolina-3	L, 4-0
4/18	Appalachian St.-3	W, 1-0
4/19	W. Carolina-3	W, 4-2
4/19	W. Carolina-3	L, 2-1
4/20	at NC State	L, 4-3
4/20	at NC State	L, 5-3
4/21	at Elon	L, 10-0
4/21	at Elon	L, 8-1
4/22	Catawba	W, 10-0
4/22	Catawba	W, 8-6
4/24	NC State	W, 10-2
4/24	NC State	L, 7-2
4/25	UNC Greensboro-4	W, 3-2
4/25	Appalachian St.-4	W, 3-2
4/26	E. Carolina-4	L, 3-0
4/26	E. Carolina-4	L, 3-2
5/8	Milligan-5	W, 5-2
5/8	W. Carolina-5	L, 5-3
5/9	W. Kentucky-5	W, 12-0
5/9	East Carolina-5	L, 6-3

1-East Carolina Invitational, Greenville, N.C.; 2-NC State Invitational, Raleigh; 3-Appalachian State Invitational, Boone, N.C.; 4-NCIAAW State Tournament, Graham, N.C.; 5-AIAW Southern Region II Tourn., Graham, N.C.

1981 (47-22)
Coach: Susan Clark

3/5	at Jacksonville	W, 5-0, 3-2
3/6	S. Florida-1	W, 6-3
3/6	Miami-Dade-1	W, 20-4
3/7	Appalachian St.-1	W, 11-5
3/7	South Florida-1	L, 5-4
3/8	at Georgia Tech	W, 6-1
3/8	at Georgia Tech	W, 10-0

3/9	at Barber Scotia	W, 10-0
3/9	at Barber Scotia	W, 14-1
3/17	Campbell	W, 7-0
3/17	Campbell	W, 6-5
3/18	UNC Greensboro	W, 4-1
3/18	UNC Greensboro	W, 12-2
3/18	UNC Greensboro	W, 9-0
3/21	Appalachian St.-2	W, 16-5
3/21	W. Carolina-2	L, 8-6
3/24	at East Carolina	L, 3-0
3/24	at East Carolina	L, 6-1
3/25	NC State	L, 1-0
3/25	NC State*	W, 7-0
3/27	at W. Carolina-3	W, 5-4
3/27	Mars Hill-3	W, 8-1
3/27	Appalachian St.-3	L, 9-6
3/28	W. Carolina-3	L, 12-8
3/28	NC State-3	L, 10-3
3/31	Catawba	W, 9-0
3/31	Catawba	W, 4-2
4/1	Elon	L, 11-8
4/1	Elon	W, 7-6
4/3	Milligan-4	W, 18-2
4/3	UNC Charlotte-4	W, 11-1
4/3	Campbell-4	W, 6-3
4/4	W. Carolina-4	L, 8-6
4/4	W. Carolina-4	W, 14-4
4/5	at NC State	W, 8-3
4/5	at NC State	L, 6-0
4/7	at UNC Greensboro	W, 3-0
4/7	at UNC Greensboro	W, 4-0
4/10	Florida-5	L, 7-1
4/10	N. Kentucky-5	W, 6-5
4/11	NC State-5	L, 8-4
4/12	East Carolina	L, 6-1
4/12	East Carolina	L, 16-2
4/15	at Elon	L, 4-3
4/15	at Elon	W, 6-1
4/16	Appalachian St.	W, 10-0
4/16	Appalachian St.	W, 4-0
4/21	at Campbell	W, 10-0
4/21	at Campbell	W, 5-2
4/21	Pfeiffer	W, 4-2
4/21	Pfeiffer	W, 3-2
4/21	NC Wesleyan-6	W, 8-3
4/21	UNC Charlotte-6	W, 4-1
4/21	East Carolina-6	L, 4-0
4/21	NC State-6	W, 5-0
4/21	East Carolina-6	W, 3-1
4/21	East Carolina-6	L, 3-1
4/21	Bryan-7	W, 16-1
4/21	N. Kentucky-7	W, 9-6
4/21	East Carolina-7	W, 5-3
4/21	East Carolina-7	L, 14-5
4/21	East Carolina-7	W, 14-11
4/21	Ga. Southern-8	W, 5-1
4/21	East Carolina-8	L, 4-1
4/21	Auburn-8	W, 1-0
4/21	NC State-8	W, 14-4
4/21	East Carolina-8	W, 3-2
4/21	Florida St.-8	L, 4-1

*-forfeit
 1-Lady Gator Invitational; 2-NC State Round Robin; 3-Western Carolina Invit.; 4-Appalachian State Invit.; 5-NC State Invit.; 6-Regional Qualifying Tourn.; 7-AIAW Southern Region II Tourn.; 8-AIAW National Slow-Pitch Tourn.

1982 (34-28-1)
Coach: Susan Clark

3/3	Jacksonville	L, 9-3
3/3	Jacksonville	L, 8-7
3/4	South Florida	L, 3-2
3/5	Florida Intl.-1	W, 7-2
3/6	Appalachian St.-1	W, 10-1
3/6	Florida-1	L, 6-3
3/6	Lake City-1	L, 14-4
3/7	Florida	W, 4-2
3/17	UNC Charlotte	W, 12-10
3/17	UNC Charlotte	W, 4-3
3/17	UNC Charlotte	W, 5-2
3/19	Mars Hill-2	W, 8-0
3/19	UNC Wilmington-2	T, 3-3

3/19	NC State-2	W, 7-4
3/20	Appalachian St.-2	W, 4-3
3/20	UNC Greensboro-2	W, 5-0
3/20	W. Carolina-2	L, 10-0
3/20	Pembroke-2	W, 5-0
3/22	NC A&T	W, 14-3
3/22	NC A&T	W, 8-2
3/24	Campbell	W, 3-1
3/24	Campbell	W, 5-4
3/26	NC A&T-3	W, 29-7
3/26	W. Carolina-3	L, 11-5
3/26	Appalachian St.-3	W, 10-6
3/27	Campbell-3	W, 10-0
3/27	NC State-3	L, 8-6
3/30	NC A&T	W, 15-0
3/30	NC A&T	W, 12-0
4/2	Appalachian St.-4	W, 9-5
4/2	UNC Wilmington-4	W, 5-4
4/2	Elon-4	W, 6-2
4/3	NC State-4	L, 8-5
4/3	UNC Charlotte-4	L, 7-3
4/3	UNC Wilmington-4	L, 6-5
4/6	Lenoir Rhyne	W, 7-6
4/7	NC State	L, 4-3
4/7	NC State	L, 1-0
4/9	N. Kentucky-5	W, 7-6 (13)
4/10	Florida St.-5	L, 10-0
4/10	W. Carolina-5	L, 13-6
4/13	Campbell	L, 4-1
4/13	Campbell	W, 10-5
4/14	East Carolina	L, 15-0
4/14	East Carolina	L, 10-1
4/16	Mars Hill-6	W, 12-1
4/16	W. Carolina-6	L, 4-3
4/16	Milligan-6	W, 5-4
4/17	Appalachian St.-6	W, 4-3
4/17	W. Carolina-6	W, 4-2
4/17	Appalachian St.-6	L, 8-1
4/21	NC State	L, 7-3
4/21	NC State	L, 5-1
4/21	Appalachian St.-7	L, 6-2
4/21	Campbell-7	W, 4-1
4/21	Pembroke	W, 5-4
4/21	UNC Charlotte	L, 6-2
4/21	N. Kentucky	L, 5-1
4/21	Milligan	W, 7-0
4/21	Appalachian St.	L, 5-4
4/21	Florida	L, 7-1
4/21	Ga. Southern-8	W, 7-3
4/21	W. Carolina-8	L, 7-2

1983 (19-19)
Coach: Susan Clark

3/3	at South Florida	L, 6-5
3/4	Fla. International-1	L, 6-0
3/15	at NC A&T	W, 5-1
3/15	at NC A&T	L, 3-1
3/19	UNC Wilm.-2	W, 10-3
3/19	UNC Greensboro-2	W, 11-0(6)
3/20	Appalachian St.-2	W, 3-0
3/20	NC A&T-2	W, 5-4
3/20	N.C. Wesleyan-2	W, 6-1
3/22	East Carolina	L, 9-3
3/22	East Carolina	L, 6-2
3/29	at UNC Charlotte	W, 6-4
3/29	at Pfeiffer	W, 2-0
3/31	Campbell	L, 7-2
4/5	at East Carolina	L, 3-1
4/5	at East Carolina	L, 1-0
4/12	at NC State	W, 6-5
4/12	at NC State	L, 9-2
4/15	East Carolina-3	L, 9-3
4/15	Appalachian St.-3	L, 1-0
4/15	Va. Commonwealth-3	L, 8-0
4/15	J. C. Smith-3	W, 10-0
4/16	UNC Charlotte-3	W, 4-1
4/16	East Carolina	W, 7-1

4/17	Appalachian St.	W, 2-0
4/17	UNC Charlotte	W, 1-0
4/20	NC A&T	W, 10-0
4/20	NC A&T	W, 11-0
4/21	at Campbell	W, 3-2
4/21	at Campbell	L, 6-1
4/22	W. Carolina-4	L, 8-5
4/22	UNC Charlotte-4	L, 4-2
4/22	Appalachian St.-4	W, 5-2
4/23	UNC Charlotte-4	L, 7-5
4/29	UNC Greensboro-5	L, 3-2
4/30	UNC Greensboro-5	L, 3-1

1-Lady Gator Invit., Gainesville, Fla.; 2-UNC Invit.; 3-UNC Invit.; 4-Catamount Classic; 5-Invitational State Tournament, Graham, N.C.

1984 (26-14)
Coach: Susan Clark

3/11	George Mason	W, 5-1
3/11	George Mason	W, 5-4
3/17	at Francis Marion	W, 6-1
3/17	at Francis Marion	W, 4-1
3/20	at East Carolina	W, 6-0
3/20	at East Carolina	L, 2-1
3/23	Rutgers	W, 1-0
3/23	Rutgers	L, 7-2
3/24	Adelphi	W, 1-0
3/24	Adelphi	W, 2-0
3/29	at Winthrop	W, 2-1
3/29	at Winthrop	L, 6-5
3/31	Virginia-1	W, 9-0
3/31	Liberty Baptist-1	W, 3-1
3/31	VCU-1	W, 10-0
4/2	Florida St.	L, 1-0
4/2	Florida St.	L, 5-0
4/3	East Carolina	W, 5-3
4/3	East Carolina	W, 4-0
4/6	Temple-2	L, 3-0
4/6	LaSalle-2	L, 2-1
4/6	Towson St.-2	W, 15-0
4/7	Va. Commonwealth-2	W, 8-4
4/7	George Mason-2	W, 1-0
4/7	East Carolina-2	L, 10-3
4/8	George Mason-2	L, 3-1
4/11	Winthrop	L, 2-1
4/11	Winthrop	W, 4-3
4/12	Virginia-3	W, 9-0
4/12	Ohio St.-3	W, 2-1
4/13	Penn St.-3	L, 2-1
4/14	Winthrop-3	W, 1-0
4/14	Florida State-3	L, 3-1
4/17	Liberty Baptist	W, 7-2
4/17	Liberty Baptist	W, 4-3
4/21	East Carolina-4	L, 1-0
4/21	Liberty Baptist-4	W, 4-0
4/21	Virginia-4	W, 6-1
4/24	Francis Marion	W, 5-0
4/24	Francis Marion	W, 3-1

1-Liberty Baptist Round Robin, Lynchburg, Va.; 2-George Mason Invit., Fairfax, Va.; 3-Liberty Baptist Invit., Lynchburg, Va.; 4-East Carolina Round Robin, Greenville, N.C.

COACHING STORIES



ALL-TIME RESULTS

4/11	Georgia Tech	L, 4-3
4/11	Winthrop	W, 7-1
4/12	Coastal Carolina	W, 2-1
4/12	South Carolina	L, 7-5 (8)
4/17	Virginia	W, 2-0
4/18	at Florida St.	L, 11-0
4/18	Virginia	L, 3-1
4/21	at East Carolina	L, 3-0
4/21	at East Carolina	L, 4-3
4/22	Limestone	W, 10-1
4/22	Limestone	W, 15-2 (5)
4/23	at Virginia	L, 3-2
4/23	at Virginia	L, 2-0
4/25	UNC Greensboro	W, 11-1 (5)
4/25	UNC Greensboro	W, 2-1

1993 (42-17, 3-1 ACC)

Coach: Donna J. Papa		
2/20	E. Michigan-1	W, 7-0
2/20	Penn State-1	L, 1-0
2/20	NC Wilmington-1	W, 6-5 (9)
2/21	UNC Greensboro-1	W, 1-0
2/21	E. Michigan-1	W, 2-1
2/21	Penn State-1	W, 2-1 (8)
2/23	E. Michigan	L, 11-4
2/23	E. Michigan	W, 6-4
2/24	at Campbell	W, 3-0
2/24	at Campbell	W, 2-0
2/27	at South Carolina-2	L, 5-4
2/27	East Carolina-2	W, 2-1 (6)
2/28	at Col. Charleston	W, 13-3
2/28	at Col. Charleston	W, 11-1
3/2	USC Spartanburg	W, 3-0
3/2	USC Spartanburg	W, 9-2
3/6	at Furman	L, 4-3 (10)
3/6	at Furman	L, 4-1
3/8	Penn State-3	L, 1-0
3/8	Penn State-3	W, 5-1
3/10	at S. Florida	L, 3-2
3/10	at S. Florida	W, 2-1
3/12	Temple-4	W, 7-1
3/12	Sam Houston St-4	W, 1-0
3/12	Notre Dame-4	L, 5-0
3/14	Connecticut-4	L, 3-0
3/14	Miami (Ohio)	W, 3-0
3/20	UNC Greensboro	W, 3-2
3/20	UNC Greensboro	W, 6-1
3/22	Ohio	W, 8-0
3/22	Ohio	W, 6-2
3/23	East Carolina	L, 1-0
3/23	East Carolina	W, 10-0
3/22	Ohio	W, 6-2
3/23	East Carolina	L, 1-0
3/23	East Carolina	W, 10-0
3/26	Georgia St.	W, 6-0
3/28	Toledo	W, 3-1
3/30	South Carolina	L, 9-1
3/30	South Carolina	W, 2-1
4/2	Georgia St.-5	L, 5-3
4/2	Mercer-5	W, 11-0
4/3	Drexel-5	W, 2-1
4/3	at Georgia Tech-5	L, 3-0
4/3	UNC Charlotte	W, 3-1
4/7	Hofstra	W, 2-0
4/7	Hofstra	W, 1-0
4/9	Winthrop-6	W, 8-0
4/9	East Carolina-6	W, 3-0
4/11	UNC Charlotte-6	W, 13-1
4/11	Georgia Tech-6	W, 9-1
4/11	East Carolina-6	L, 8-0
4/12	Virginia	W, 1-0 (8)
4/12	Virginia	W, 5-3
4/16	Virginia-7	L, 1-0
4/16	Georgia Tech-7	L, 3-2
4/21	Limestone	W, 7-0
4/21	Limestone	W, 12-0
4/24	UNC Charlotte	W, 2-0
4/24	UNC Charlotte	W, 6-0
4/25	East Carolina	L, 1-0
4/25	East Carolina	W, 2-1
1-Lady Seahawk Invitational, Wilmington, N.C.; 2-Lady Gamecock Invitational, Columbia, S.C.; 3-Tampa, Fla.; 4-USF Softball		

Classic, Tampa, Fla.; 5-Winthrop University Invitational, Rock Hill, S.C.; 6-Tar Heel Invitational, Chapel Hill, N.C.; 7-ACC Tournament, Tallahassee, Fla.
--

1994 (32-25, 3-5 ACC)

Coach: Donna J. Papa		
2/24	E. Michigan	L, 6-4
2/24	E. Michigan	W, 2-1
2/26	Northern Ill.-1	L, 4-3
2/26	SW Louisiana-1	L, 7-0
2/26	DePaul-1	L, 8-0
2/27	SW Louisiana-1	L, 4-0
3/4	Sam Houston St	L, 8-1
3/4	Centenary	W, 5-0
3/5	Texas-San Antonio	L, 1-0
3/5	Notre Dame	W, 5-3
3/5	Creighton	L, 1-13
3/9	at S. Florida	W, 1-0
3/9	at S. Florida	W, 3-0
3/11	Winthrop-2	W, 14-0
3/11	Central Michigan-2	L, 4-2
3/11	Iowa-2	W, 3-2
3/12	Western Illinois-2	W, 4-3
3/12	Texas A&M-2	L, 8-6
3/12	Robert Morris-2	W, 5-0
3/13	Oklahoma-2	L, 4-3
3/15	Rutgers	W, 10-0
3/15	Rutgers	W, 11-4
3/16	USC Spartanburg	W, 9-3
3/16	USC Spartanburg	W, 10-3
3/19	at South Carolina	L, 7-3
3/19	at South Carolina	L, 3-2
3/20	at Georgia Tech	L, 9-6
3/20	at Georgia Tech	L, 9-1
3/22	UNC Charlotte	W, 14-0
3/22	UNC Charlotte	W, 5-0
3/30	Furman	W, 4-0
3/30	Furman	W, 2-0
3/31	Winthrop	W, 5-4
3/31	Winthrop	W, 4-0
4/1	South Florida	W, 3-2
4/1	South Florida	W, 4-1
4/5	South Carolina	L, 3-1
4/5	South Carolina	W, 1-0
4/7	Florida St.	L, 5-1
4/7	Florida St.	L, 6-2
4/8	George Mason-3	W, 8-2
4/8	Virginia-3	W, 4-3
4/9	Coastal Car.-3	W, 4-0
4/10	Coastal Car.-3	W, 10-1
4/10	Florida St.-3	W, 1-0
4/15	Coastal Carolina-4	L, 2-1
4/16	Nicholls St.-4	L, 2-0
4/16	Texas A&M-4	L, 4-3
4/16	Tenn. Chatt.-4	L, 2-0
4/16	Samford-4	W, 3-2
4/22	Virginia-5	L, 2-1
4/22	Georgia Tech-5	W, 4-0
4/23	Florida St.-5	L, 6-5
4/26	at East Carolina	W, 2-0
4/26	at East Carolina	W, 4-3
4/27	Virginia	W, 3-2
4/27	Virginia	L, 5-4
1-USL Tourn., Lafayette, La.; 2-USF Softball Classic, Tampa, Fla.; 3-Tar Heel Invit., Chapel Hill, N.C.; 4-Frost Cutlery Invitational, Chattanooga, Tenn.; 5-ACC Tournament, Raleigh, N.C.		
1995 (25-34, 1-5 ACC)		
Coach: Donna J. Papa		
2/18	Samford-1	W, 12-1
2/18	at SW Louisiana-1	L, 4-0
2/19	Samford-1	W, 3-0
2/21	Campbell	W, 5-2
2/21	Campbell	L, 8-0
2/25	Maryland	W, 9-0
2/25	Maryland	W, 10-0
2/26	Col. of Charleston	W, 4-0
2/26	Col. of Charleston	W, 10-4
3/5	at Florida St.	L, 6-3
3/5	at Florida St.	L, 3-1

3/7	Marshall	W, 8-1
3/7	Ball State	L, 9-1
3/8	at S. Florida	L, 7-6
3/8	at S. Florida	W, 5-0
3/10	Hofstra-2	L, 3-1
3/10	Michigan St.-2	W, 3-0
3/10	Western Ill.-2	W, 3-2
3/11	Oklahoma St.-2	W, 4-3
3/11	Central Mich.-2	L, 2-1
3/11	Florida St.-2	L, 8-2
3/14	UNC Greensboro	L, 8-6
3/14	UNC Greensboro	L, 5-0
3/17	Lafayette-3	W, 8-1
3/17	Coastal Carolina-3	W, 6-4
3/18	Colgate-3	W, 6-5
3/18	UNC Charlotte-3	L, 6-2
3/19	Bucknell-3	W, 4-1
3/19	UNC Charlotte-3	W, 12-2
3/19	Michigan St.-3	L, 3-2
3/21	Georgia Tech	L, 8-0
3/21	Georgia Tech	L, 3-2
3/22	at UNC Charlotte	W, 6-2
3/22	at UNC Charlotte	W, 9-4
3/24	Marshall-4	W, 8-7
3/24	Coastal Carolina-4	L, 5-1
3/25	Mercer-4	W, 2-1
3/25	Toledo-4	L, 6-0
3/25	UNC Greensboro-4	L, 5-1
4/1	at Virginia-5	W, 8-3
4/1	UNC Greensboro-5	L, 8-1
4/2	UNC Greensboro-5	L, 5-3
4/2	at Virginia-5	L, 3-1
4/5	at South Carolina	L, 5-3
4/5	at South Carolina	L, 3-0
4/7	Campbell-6	L, 7-6
4/7	Florida St.-6	L, 15-0
4/9	Florida St.-6	L, 2-1
4/9	East Carolina-6	W, 2-1
4/14	UNC Wilmington	W, 13-3
4/14	UNC Wilmington	L, 8-3
4/18	at East Carolina	L, 3-2
4/18	at East Carolina	L, 6-2
4/19	South Carolina	L, 3-0
4/19	South Carolina	L, 10-2
4/20	Maryland-7	W, 8-0
4/21	at Florida St.-7	L, 4-0
4/22	Virginia-7	L, 5-4
1-USL Tourn., Lafayette, La.; 2-USF Softball Classic, Tampa, Fla.; 3-Lady Pirate Classic, Greenville, N.C.; 4-Winthrop Invitational, Rock Hill, S.C.; 5-UVA Tournament, Charlottesville, Va.; 6-Tar Heel Invitational, Chapel Hill, N.C.; 7-ACC Tournament, Tallahassee, Fla.		
1996 (33-29-1, 8-4 ACC)		
Coach: Donna J. Papa		
2/18	Furman	W, 2-1
2/18	Furman	W, 4-0
2/22	Minnesota	W, 4-2
2/22	Minnesota	L, 9-3
2/23	Penn State-1	W, 6-3
2/24	LaSalle-1	W, 10-5
2/24	Ill.-Chicago-1	L, 5-3
2/25	Marshall-1	W, 3-2
2/25	St. Francis-1	W, 5-0
2/26	at Winthrop	W, 6-2
2/27	E. Michigan	L, 8-3
2/27	E. Michigan	T, 4-4
2/28	at UNC Greensboro	W, 9-0
2/28	at UNC Greensboro	W, 8-4
3/3	at Coastal Carolina	W, 4-1
3/3	Virginia Tech-2	W, 18-1
3/5	at Arizona St.	L, 11-4
3/5	at Arizona St.	L, 7-1
3/6	Michigan-3	L, 10-2
3/6	Michigan-3	L, 5-4 (9)
3/6	Michigan-3	L, 8-1
3/7	Oklahoma-3	L, 3-0
3/7	at Arizona	L, 18-9
3/7	at Arizona	L, 19-3
3/9	SW Texas-3	L, 5-4 (8)
3/13	Canisius	W, 2-1
3/13	Canisius	L, 5-4

3/15	Canisius-4	L, 4-3
3/15	Kent St.-4	L, 3-2
3/16	Monmouth-4	W, 8-0
3/16	Coastal Carolina-4	L, 7-5
3/20	Princeton	L, 3-0
3/20	Princeton	L, 6-2
3/22	S. Florida	W, 7-1
3/22	S. Florida	L, 7-4
3/24	E. Carolina	L, 8-2
3/24	E. Carolina	W, 9-1
3/26	at Winthrop	W, 3-0
3/27	Georgia Tech-5	W, 5-1
3/29	Tennessee-Martin-5	W, 5-1
3/29	Drexel-5	W, 5-1
3/30	Wichita St.-5	L, 3-2
4/3	at Virginia	W, 9-1
4/4	at Virginia	W, 13-3
4/5	at UNC Charlotte	L, 3-2 (8)
4/5	at UNC Charlotte	W, 9-3
4/9	at Campbell	W, 1-0
4/9	at Campbell	W, 2-1
4/11	Florida St.	W, 3-2
4/11	Florida St.	W, 5-4 (13)
4/12	Maryland	W, 5-0
4/13	Campbell-6	W, 9-0
4/13	Florida St.-6	L, 2-0
4/14	South Carolina-6	L, 12-4
4/14	Florida Atlantic-6	W, 7-6
4/16	at South Carolina	L, 13-0
4/16	at South Carolina	L, 2-1
4/19	Virginia-7	W, 8-0
4/19	Maryland-7	L, 3-0
4/20	Maryland-7	W, 3-1
4/20	Florida St.-7	L, 3-1
4/25	at Georgia Tech	W, 16-1
1-Triangle Classic, Raleigh, N.C.; 2-Conway, S.C.; 3-Tuscon, Ariz.; 4-Greenville, N.C.; 5-Buzz Classic, Marietta, Ga.; 6-Tar Heel Invitational; 7-ACC Tournament, Raleigh, N.C.		

1997 (21-34, 2-6 ACC)

Coach: Donna J. Papa		
2/16	at South Carolina	L, 10-8
2/16	at South Carolina	L, 1-0
2/20	Minnesota	L, 5-2
2/20	Minnesota	L, 6-0
2/21	Marshall-1	L, 1-0
2/22	Kentucky-1	L, 1-0
2/22	Drexel-1	L, 2-0
2/22	Ill.-Chicago-1	L, 10-0
2/25	E. Michigan	W, 7-0
2/25	E. Michigan	L, 4-0
3/1	UNC Charlotte	L, 3-1
3/1	UNC Charlotte	W, 4-2
3/5	at UNC-W	W, 7-3
3/5	at UNC Wilmington	W, 5-1
3/8	at Georgia Tech	L, 5-3
3/8	at Georgia Tech	L, 9-2
3/11	N. Illinois-2	W, 7-1
3/11	N. Illinois-2	L, 3-2
3/12	Miami (Ohio)-2	L, 4-3
3/12	Iowa St.-2	L, 5-2
3/14	Florida A&M-2	L, 5-4
3/14	Marshall-2	W, 9-0
3/14	Western Illinois-2	W, 1-0
3/15	N. Illinois-2	L, 3-0
3/15	Drake-2	L, 5-4
3/18	Campbell	W, 4-1
3/18	Campbell	W, 11-2
3/21	Kent-3	W, 5-1
3/21	East Carolina-3	W, 1-0
3/22	E. Illinois-3	L, 5-3
3/22	Kent-3	L, 4-0
3/22	East Carolina-3	L, 9-7
3/25	Ohio	W, 6-5
3/25	Ohio	W, 8-7
3/26	Kent	L, 3-1
3/26	Kent	W, 6-4
3/28	Virginia	L, 3-1
3/29	Virginia	W, 2-0
3/29	Virginia	W, 3-0
4/2	East Carolina	L, 3-1

4/2	East Carolina	L, 7-2
4/5	at Maryland	L, 2-0
4/5	at Maryland	L, 5-3
4/10	Florida St.	L, 6-0
4/10	Florida St.	L, 12-4
4/11	Coastal Carolina	W, 8-0
4/13	Florida Atlantic	L, 5-0
4/17	Georgia Tech-4	W, 8-7
4/18	Florida St.-4	L, 5-4
4/19	Georgia Tech-4	L, 3-2 (8)
4/22	Liberty	W, 8-2
4/22	Liberty	W, 9-1
5/6	S. Florida	L, 9-0
5/6	S. Florida	L, 5-1
1-Triangle Classic, Raleigh, N.C.; 2-Tallahassee, Fla.; 3-Rock Hill, S.C.; 4-Marietta, Ga.		

1998 (32-21, 6-2 ACC)

Coach: Donna J. Papa		
2/14	East Carolina	L, 4-2
2/14	East Carolina	W, 9-4
2/15	Radford	W, 6-0
2/15	Radford	W, 8-0
2/19	Minnesota	L, 15-3
2/19	Minnesota	L, 6-0
2/20	Virginia Tech-1	L, 3-2
2/20	George Mason-1	W, 8-0
2/21	Georgia-1	L, 5-4
2/21	Akron-1	L, 2-1
2/25	at Campbell	W, 2-1 (8)
2/25	at Campbell	W, 2-1
2/28	at UNC Charlotte	W, 4-0
2/28	at UNC Charlotte	W, 4-1
3/5	Elon	W, 5-2
3/5	Elon	L, 4-2
3/7	Georgia Tech	W, 5-0
3/7	Georgia Tech	W, 6-0
3/10	Bowling Green-2	W, 2-1
3/10	Bowling Green-2	W, 9-7
3/12	at SW Texas	L, 9-6
3/12	at SW Texas	W, 11-8
3/13	at Texas A&M	W, 1-0
3/13	at Texas A&M	L, 6-5
3/14	at Texas	L, 8-0
3/19	at Florida St.	L, 7-6
3/20	at Florida St.	L, 3-2
3/21	at S. Florida	L, 4-0
3/21	at S. Florida	L, 5-0
3/24	South Carolina	W, 4-1
3/24	South Carolina	L, 6-0
3/26	at Fur	

2/21	Purdue-1	L, 4-1
2/23	at South Carolina	L, 6-0
2/23	at South Carolina	L, 2-0
2/26	Evansville-2	L, 3-2(10)
2/26	at Alabama	L, 9-1
2/27	McNeese-2	W, 8-1
2/28	Drake-2	W, 3-1
2/28	Indiana-2	W, 9-0
3/5	at Virginia	W, 9-1
3/5	E. Michigan-3	W, 5-3
3/6	Princeton-3	L, 10-4
3/6	Cleveland St.-3	W, 12-1
3/10	at Santa Clara	W, 9-1
3/10	at Santa Clara	W, 4-1
3/12	California-4	L, 6-0
3/12	UC Santa Barb.-4	L, 5-1
3/12	Notre Dame-4	L, 2-1
3/13	Utah St.-4	W, 8-0
3/13	Notre Dame-4	L, 2-0
3/16	NC Greensboro	W, 8-2
3/16	NC Greensboro	W, 2-1(8)
3/17	Furman	W, 1-0
3/17	Furman	W, 4-3
3/19	Iona-5	W, 9-0
3/19	Bradley-5	W, 3-1
3/20	Campbell-5	W, 6-1
3/20	Furman-5	L, 3-2
3/20	Colgate-5	W, 11-3
3/24	at UNC Wilmington	W, 5-0
3/24	at UNC Wilmington	W, 2-0
3/26	Middle Tenn.-6	W, 10-0
3/26	Butler-6	W, 5-1
3/27	Fla. A&M-6	W, 8-7
3/27	NE Louisiana-6	W, 4-1
3/28	Evansville-6	L, 2-0
3/31	Campbell	W, 4-2
3/31	Campbell	W, 6-0
4/3	Virginia	W, 4-2
4/4	Virginia	L, 4-3
4/9	Florida St.	W, 6-0
4/9	Florida St.	L, 8-3
4/10	Fla. International	W, 14-0
4/10	Fla. Atlantic	L, 6-4(9)
4/13	at Elon	W, 9-3
4/13	at Elon	W, 5-0
4/16	S. Florida	W, 6-4
4/16	S. Florida	W, 2-1
4/18	at Maryland	L, 9-3
4/18	at Maryland	L, 5-4
4/21	at East Carolina	W, 6-1
4/21	at East Carolina	W, 2-0
4/24	at Georgia Tech	W, 4-2
4/25	at Georgia Tech	W, 7-5
4/27	UNC Charlotte	W, 9-1
4/27	UNC Charlotte	W, 8-0
5/14	Florida St.-7	L, 2-1(10)
5/15	Georgia Tech-7	L, 6-2

3/2	South Carolina	L, 4-3
3/2	South Carolina	W, 3-2(8)
3/5	at Coastal Carolina	W, 1-0
3/5	Col. of Charleston-3	L, 5-0
3/9	Mississippi St.-4	L, 6-0
3/9	at S. Florida-4	L, 2-0
3/10	Penn State-4	L, 1-0
3/10	Massachusetts-4	L, 3-2
3/11	Georg. Southern-4	W, 4-0
3/14	Ill.-Chicago-5	W, 5-3
3/14	N. Illinois-5	W, 8-0
3/17	Belmont-6	W, 9-1
3/17	Charleston So.-6	W, 11-1
3/18	St. Peter's-6	W, 12-4
3/18	Cleveland St.-6	W, 2-0
3/19	Akron-6	W, 5-3
3/19	East Carolina-6	W, 5-0
3/19	S. Mississippi-6	L, 4-2
3/23	at Furman	W, 3-0
3/23	at Furman	L, 2-1
3/24	Evansville-7	L, 2-0
3/24	Connecticut-7	W, 6-1
3/25	Virginia Tech-7	W, 5-0
3/25	Georgia State-7	W, 3-2
3/25	Ill.-Chicago-7	L, 9-3
4/1	at Virginia	W, 3-1(8)
4/2	at Virginia	W, 11-6
4/5	at UNC Charlotte	W, 8-0
4/5	at UNC Charlotte	W, 1-0
4/8	Virginia-8	W, 3-0
4/8	Fla. International-8	W, 7-0
4/9	Radford-8	W, 12-0
4/9	Virginia-8	W, 6-2
4/12	UNC Wilmington	W, 5-0
4/12	UNC Wilmington	W, 5-0
4/14	Maryland	W, 3-2
4/14	Maryland	W, 2-0
4/16	at Florida St.	L, 10-9
4/16	at Florida St.	L, 5-4
4/19	at Campbell	W, 7-0
4/19	at Campbell	W, 3-0
4/22	Georgia Tech	W, 2-0
4/23	Georgia Tech	W, 6-1
4/29	Virginia-9	L, 3-1
4/30	Maryland-9	L, 4-3
5/3	East Carolina	W, 2-0
5/2	East Carolina	W, 4-3

3/15	DePaul-3	L, 4-1
3/16	Arizona St.-3	L, 2-0
3/16	Arizona-3	L, 6-1
3/17	Fresno St.-3	L, 2-0
3/23	Tennessee Tech-4	L, 2-1
3/23	Campbell-4	W, 3-0
3/24	Charleston So.-4	W, 4-2
3/24	Ohio St.-4	L, 2-1
3/24	Coastal Carolina-4	W, 9-0
3/25	Ohio St.-4	W, 3-1(9)
3/25	California-4	L, 8-0
3/31	Virginia	W, 2-1(9)
4/6	Florida St.	L, 2-0
4/6	Florida St.	L, 5-0
4/7	Florida Atlantic-5	W, 5-0
4/8	Florida St.-5	W, 3-2(8)
4/8	East Carolina-5	L, 4-1
4/11	at Liberty	W, 4-0
4/11	at Liberty	W, 12-0
4/13	Virginia	W, 2-0
4/18	at East Carolina	L, 1-0(8)
4/18	at East Carolina	W, 8-2
4/21	at Georgia Tech	W, 2-0
4/22	at Georgia Tech	W, 5-3
4/24	UNC Greensboro	W, 8-0
4/24	UNC Greensboro	W, 6-4
4/28	at Maryland	W, 2-0
4/28	at Maryland	W, 1-0
5/11	Virginia-6	W, 7-3
5/12	Florida St.-6	W, 2-0
5/13	Florida St.-6	W, 4-1
5/17	Massachusetts-7	L, 4-2
5/18	Lehigh-7	W, 4-0
5/18	at Oklahoma-7	L, 13-0

4/4	Elon	W, 5-0
4/5	Georgia Tech	L, 1-0
4/5	Georgia Tech	L, 5-4
4/6	Virginia-6	L, 4-3
4/6	Georgia Tech-6	L, 8-5
4/7	Maryland-6	W, 8-3
4/7	Maryland-6	W, 7-3
4/9	at Campbell	W, 8-5
4/9	at Campbell	W, 6-1
4/14	at Virginia	W, 1-0
4/14	at Virginia	W, 6-5(8)
4/20	at Florida St.	L, 7-6(8)
4/20	at Florida St.	L, 9-5
4/25	UNC Wilmington	W, 7-0
4/27	Maryland	L, 3-0
4/27	Maryland	L, 5-1
4/29	East Carolina	L, 3-0
4/29	East Carolina	L, 4-1
4/30	at UNC Greensboro	L, 1-0
4/30	at UNC Greensboro	W, 2-0
5/10	Virginia-7	W, 6-0
5/10	at Florida St.-7	L, 3-2
5/11	Virginia-7	W, 2-1
5/11	at Florida St.-7	W, 5-2
5/12	Georgia Tech-7	L, 6-2

4/19	at Georgia-8	W, 2-1(8)
4/19	Radford-8	W, 3-1
4/20	at Georgia-8	L, 2-1
4/23	UNC Greensboro	W, 3-1
4/23	UNC Greensboro	W, 4-0
4/26	at Maryland	L, 2-0
4/26	at Maryland	W, 5-1
5/9	Georgia Tech-9	L, 3-1
5/10	Maryland-9	L, 9-8(8)
5/15	Michigan St.-10	L, 9-1(5)
5/16	Long Island-10	W, 10-2(5)
5/16	at Fresno St.-10	L, 2-0

1-Triangle Classic, Raleigh, N.C.;
2-Leadoff Classic, Marietta, Ga.;
3-Texas Invitational, Austin, Texas;
4-Speedline Invitational, Plant City, Fla.;
5-Hokie Fastpitch Invitational, Blacksburg, Va.;
6-Buzz Classic, Marietta, Ga.;
7-Tar Heel Invitational, Chapel Hill, N.C.;
8-Georgia Tournament, Athens, Ga.;
9-ACC Tournament, Tallahassee, Fla.;
10-NCAA Tournament, Fresno, Calif.

2001 (38-19-1, 6-2 ACC)
ACC Champion
NCAA Tournament Participant
Coach: Donna J. Papa

2/3	at South Carolina	L, 1-0
2/3	at South Carolina	W, 1-0
2/10	Elon	W, 5-0
2/10	Elon	W, 9-1
2/11	Appalachian St.	W, 10-0
2/11	Appalachian St.	W, 6-1
2/15	Minnesota	W, 1-0
2/15	Minnesota	T, 1-1
2/16	Illinois-1	W, 1-0
2/16	Rhode Island-1	W, 1-0
2/17	Tennessee-1	W, 13-0
2/17	Purdue-1	W, 6-2
2/18	Tennessee-1	L, 1-0
2/27	Furman	W, 3-0
2/27	Furman	W, 5-0
3/1	at UNC Wilmington	W, 5-0
3/1	at UNC Wilm.	L, 2-1(8)
3/7	Evansville	L, 1-0
3/7	Evansville	L, 3-2
3/9	SW Missouri St.-2	W, 9-1
3/9	at Oklahoma	L, 8-0
3/10	Texas A&M-CC-2	W, 10-2
3/11	Louisiana-Monroe-2	W, 4-3
3/14	Cal St Fullerton-3	W, 10-9(8)

2002 (34-30, 2-6 ACC)
ACC Tournament Runner-Up
Coach: Donna J. Papa

2/8	S. Florida-1	L, 2-0
2/8	at Florida-1	L, 10-0(5)
2/9	Florida Intl.-1	W, 3-2
2/9	Florida Intl.-1	L, 6-0
2/10	S. Florida-1	L, 4-3
2/15	George Mason-2	W, 5-1
2/15	UMBC-2	W, 3-0
2/16	Miami (Ohio)-2	W, 8-0(6)
2/17	Illinois-2	W, 5-2
2/17	Minnesota-2	L, 7-0
2/23	South Carolina	W, 9-8(10)
2/23	South Carolina	W, 8-1
3/1	at Alabama-3	L, 8-0(5)
3/2	W. Kentucky-3	W, 5-1
3/2	at Alabama-3	L, 8-0
3/7	Temple-4	W, 6-3
3/7	Florida Atl.-4	L, 6-3
3/8	Mississippi St.-4	L, 8-3
3/8	Central Mich.-4	L, 7-4(9)
3/9	Nicholls St.-4	W, 4-2
3/10	Georgia St.-4	L, 3-1
3/12	vs. Rhode Island	W, 9-1(6)
3/13	at Florida Intl.	W, 8-5
3/14	at Florida Atl.	L, 2-1
3/14	at Florida Atl.	L, 7-1
3/21	at Furman	L, 2-1
3/21	at Furman	W, 8-0(5)
3/22	W. Kentucky-5	W, 9-0(5)
3/22	Elon-5	W, 11-3(6)
3/23	Michigan St.-5	W, 9-4
3/23	Georgia St.-5	W, 5-1
3/24	Mercer-5	W, 8-1
3/24	Troy St.-5	W, 9-1(5)
3/23	Ohio St.-5	L, 6-3(8)
3/27	UT-Chattanooga	W, 4-2
3/27	UT-Chattanooga	W, 9-7
4/3	Georgia	L, 12-3
4/3	Georgia	L, 10-5
4/4	Elon	W, 18-1(5)

2003 (40-22-1, 4-3 ACC)
NCAA Tournament Participant
Coach: Donna J. Papa

2/2	at South Carolina	L, 3-0
2/2	at South Carolina	L, 4-0
2/14	Rutgers-1	W, 10-2(5)
2/14	Dayton-1	W, 4-2
2/19	UNC Wilmington	W, 9-0(5)
2/19	UNC Wilmington	W, 8-3
2/21	Stanford-2	L, 6-0
2/22	Nebraska-2	L, 4-1
2/25	Radford	W, 7-0
2/25	Radford	W, 2-0
2/28	Florida-3	L, 2-1(8)
2/28	at Texas-3	L, 7-0
3/1	Michigan-3	W, 3-1
3/1	Michigan-3	L, 1-0
3/2	Florida-3	L, 7-1
3/6	Ball State-4	W, 5-2
3/6	Massachusetts-4	L, 8-0(6)
3/7	Northwestern-4	L, 8-0(5)
3/7	Hofstra-4	L, 1-0
3/8	Washington-4	L, 4-0
3/12	Furman	W, 2-0
3/12	Furman	W, 3-0
3/13	Charlotte	W, 4-0
3/13	Charlotte	W, 6-5
3/14	Georgia State-5	W, 10-2
3/14	Texas Tech-5	W, 2-1
3/15	Coastal Carolina-5	W, 7-0
3/15	at Va. Tech-5	W, 4-3
3/22	Harvard-6	W, 10-3
3/22	Tenn. Tech-6	W, 6-1
3/22	Mercer-6	W, 3-1
3/23	Lipscomb-6	W, 3-2
3/25	at N.C. A&T	W, 13-0
3/27	Appalachian State	W, 5-0
3/27	Appalachian State	W, 7-1
3/29	Hawaii-7	L, 5-3
3/29	East Carolina-7	W, 7-0
4/2	at UT-Chattanooga	W, 2-0
4/2	at UT-Chattanooga	W, 7-5
4/5	Florida State	L, 1-0
4/5	Florida State	L, 4-0
4/13	Virginia	W, 10-2(6)
4/13	Virginia	W, 3-2(10)
4/15	at Elon	W, 14-1(5)
4/15	at Elon	T, 3-3(9)
4/17	at Georgia Tech	W, 3-1
4/18	Bethune-Cookman-8	W, 10-2
4/18	Radford-8	W, 3-1

2004 (44-22, 6-4 ACC)
NCAA Tournament Participant
Coach: Donna J. Papa

2/8	South Carolina	L, 3-2
2/8	South Carolina	L, 3-1
2/13	at Elon-1	W, 4-1
2/13	vs. James Madison-1	W, 4-0
2/14	vs. Radford-1	W, 8-0(6)
2/19	at Oklahoma State	L, 4-3
2/20	vs. Sam Houston St.-2	W, 4-3
2/20	vs. Sam Houston St.-2	W, 5-0
2/21	at Oklahoma-2	L, 10-0(5)
2/21	at Oklahoma-2	L, 4-2
2/22	vs. Louisville-2	W, 4-3
2/22	vs. Louisville-2	L, 13-3
2/25	at Charlotte	W, 6-1
2/25	at Charlotte	L, 2-0
2/29	Mississippi	W, 2-1
2/29	Mississippi	W, 3-0
3/2	at UNC Wilmington	W, 9-0
3/2	at UNC Wilmington	W, 8-0
3/6	Fla. Int'l-3	W, 2-1
3/6	at Florida Atl.-3	L, 1-0(8)
3/7	Massachusetts-3	L, 4-3
3/7	Notre Dame-3	L, 2-0
3/8	Evansville-4	W, 6-0
3/9	Robert Morris-4	W, 14-0
3/9	UCF-4	W, 4-0
3/12	Saint Louis-5	W, 3-0
3/12	Florida A&M-5	L, 2-0
3/13	Penn State-5	L, 1-0
3/13	Nebraska-5	L, 10-0
3/13	Robert Morris-5	W, 5-2
3/14	Maryland-5	W, 2-0
3/14	Troy State-5	W, 6-1
3/17	Marshall	W, 1-0(8)
3/17	Marshall	W, 3-1
3/19	Ga. Southern-6	W, 6-1
3/19	Ball State-6	W, 8-0(5)
3/20	Middle Tenn.-6	W, 10-9
3/20	Troy State-6	W, 5-4(9)
3/20	W. Kentucky-6	W, 5-1
3/21	Nicholls State-6	L, 5-0
3/27	at Coastal Caro.	W, 3-0
3/27	at Coastal Caro.	W, 11-0(8)
3/28	Charleston So.	W, 4-2
3/28	Charleston So.	W, 8-0(6)
4/3	at Virginia	W, 3-1
4/3	at Virginia	W, 7-2
4/9	NC State	L, 5-2
4/9	NC State	W, 3-2(8)
4/11	Maryland	W, 1-0
4/11	Maryland	W, 5-3
4/15	at UNC Greensboro	W, 6-1
4/15	at UNC Greensboro	W, 4-3
4/18	Georgia Tech	L, 2-1
4/18	Georgia Tech	W, 3-1
4/21	East Carolina	W, 1-0
4/21	East Carolina	W, 11-4
4/24	at Florida State	L, 1-0
4/24	at Florida State	L, 5-0

COACHING STORIES



ALL-TIME RESULTS

5/8	vs. Campbell	W, 1-0
5/8	vs. Campbell	W, 1-0
5/14	vs. Maryland-7	W, 7-2
5/15	vs. #4 Fla. State-7	L, 8-0 (5)
5/15	vs. #24 Ga. Tech-7	L, 4-0
5/20	at #19 Baylor-8	L, 1-0 (16)
5/20	Tex. San-Antonio-8	W, 4-0
5/21	vs. Seton Hall-8	L, 1-0 (12)
1-Triangle Classic, Raleigh, N.C.;		
2-OU/Nike Tournament, Norman, Okla.;		
3-FAU Worth Invitational, Boca Raton, Fla.;		
4-Spring Fling, St. Augustine, Fla.;		
5-FSU Invitational, Tallahassee, Fla.;		
6-Buzz Classic, Marietta, Ga.;		
7-ACC Tournament, Tallahassee, Fla.;		
8-NCAA Tournament, Waco, Texas		

2005 (38-29, 9-9 ACC) NCAA Regional Finalist Coach: Donna J. Papa

2/11	UNC Wilmington-1	W, 8-0
2/11	Temple-1	W, 7-0
2/12	East Tenn. State-1	W, 7-5
2/12	Radford-1	W, 4-1
2/13	Virginia-1	W, 3-2
2/16	Charlotte	W, 3-1, W, 4-3
2/18	Minnesota-2	L, 3-2
2/18	Texas State-2	W, 5-3
2/19	Kentucky-2	W, 10-2 (5)
2/19	at Houston-2	W, 2-1
2/20	#11 Baylor-2	L, 11-1 (6)
2/23	at Elon	W, 7-0
2/23	at Elon	W, 6-4
2/25	DePaul-3	W, 2-0
2/25	San Diego State-3	L, 2-0
2/26	#6 UL Lafayette-3	L, 4-0
2/26	#7 Alabama-3	L, 1-0
3/4	#20 Florida State	L, 2-0
3/4	#20 Florida State	L, 3-2
3/5	#20 Florida State	W, 6-3
3/9	Gardner-Webb	L, 5-2
3/9	Gardner-Webb	W, 10-0
3/12	at #19 Ga. Tech	L, 12-2 (5)
3/12	at #19 Ga. Tech	W, 6-4 (8)
3/13	at #19 Georgia Tech	L, 4-0
3/16	at CS Fullerton-4	L, 5-0
3/17	#24 Fresno State-4	L, 8-0
3/18	#5 Michigan-4	L, 5-0
3/19	Penn State-4	L, 2-1 (9)
3/23	Furman	W, 11-0 (5)
3/23	Furman	W, 8-0 (6)
3/25	Harvard-5	W, 7-3
3/25	Coastal Carolina-5	W, 3-0
3/26	#3 California-5	L, 5-0
3/27	#3 California-5	L, 7-2
3/27	Penn State-5	L, 3-2
3/29	at South Carolina	L, 4-1
3/29	at South Carolina	L, 3-1
3/30	Coll. of Charleston	W, 9-1
3/30	Coll. of Charleston	W, 3-2
4/3	Lipscomb-6	W, 6-2
4/3	Florida Atlantic-6	W, 3-0
4/6	at Campbell	L, 2-1
4/7	at East Carolina	W, 3-0
4/9	Virginia Tech	L, 2-1
4/9	Virginia Tech	W, 11-1 (5)
4/10	Virginia Tech	W, 1-0
4/14	UNC Greensboro	W, 8-0
4/14	UNC Greensboro	W, 6-0
4/16	Virginia	W, 4-1
4/16	Virginia	L, 2-0
4/17	Virginia	L, 3-2
4/20	UNC Wilmington	W, 2-0
4/20	UNC Wilmington	W, 4-3
4/23	at Maryland	W, 1-0
4/23	at Maryland	W, 3-2 (12)
4/24	at Maryland	W, 3-1
4/27	at NC State	L, 4-3
4/27	at NC State	W, 3-0
4/28	at NC State	L, 1-0
5/12	NC State-7	L, 2-0
5/13	Virginia Tech-7	L, 4-0
5/20	Seton Hall-8	L, 1-0 (8)
5/21	Canisius-8	W, 3-0
5/21	Seton Hall-8	W, 2-1 (9)

5/22	at #1 Michigan-8	L, 6-0
1-Triangle Classic, Chapel Hill, N.C.;		
2-Crowne Plaza Classic, Houston, Texas.;		
3-Leadoff Classic, Columbus, Ga.;		
4-Kia Klassic, Fullerton, Calif.;		
5-Carolina Classic, Chapel Hill, N.C.;		
6-Tar Heel Invitational, Chapel Hill, N.C.;		
7-ACC Tournament, College Park, Md.;		
8-NCAA Regional, Ann Arbor, Mich.		

2006 (48-19, 13-7 ACC) NCAA Tournament Participant Coach: Donna J. Papa

2/10	Arkansas-1	W, 5-0
2/10	at FIU-1	W, 15-4
2/11	#24 Iowa-1	L, 3-2 (8)
2/11	#10 Georgia-1	W, 8-4
2/12	Arkansas-1	W, 8-4
2/15	at Charlotte	W, 5-0
2/15	at Charlotte	W, 3-1
2/17	Toledo-2	W, 7-0
2/17	Coastal Carolina-2	W, 5-1
2/24	Missouri-3	W, 3-0
2/24	#16 ASU-3	L, 4-3 (9)
3/1	at UNC Wilm.	W, 11-1 (5)
3/1	at UNC Wilm.	W, 8-3
3/3	Memphis-4	W, 5-3
3/3	Princeton-4	L, 2-1 (9)
3/4	South Carolina-4	L, 4-3
3/4	North Dakota St.-4	W, 5-1
3/5	Canisius-4	W, 8-2
3/8	at East Carolina	L, 2-1
3/10	#15 Nebraska-5	W, 3-1
3/10	Florida A&M-5	W, 2-0
3/11	St. John's-5	W, 6-0
3/11	Tulsa-5	W, 4-2
3/12	Utah-5	W, 4-1
3/12	Indiana-5	L, 1-0
3/13	at Florida State	L, 2-1
3/14	at Florida State	W, 5-3
3/14	at Florida State	W, 3-1
3/17	Connecticut-6	W, 3-2
3/17	Massachusetts-6	L, 4-0
3/18	Michigan State-6	L, 5-3
3/18	at Florida Atlantic-6	W, 2-1
3/19	Connecticut-6	W, 5-1
3/22	Campbell	W, 2-0
3/22	Campbell	W, 9-1 (5)
3/25	Maryland	W, 5-0
3/25	Maryland	L, 4-3
3/26	Maryland	W, 6-1
3/29	at CoFC	W, 2-1 (8)
3/29	at CoFC	W, 4-3 (8)
4/1	at Virginia	W, 3-1 (12)
4/1	at Virginia	W, 13-2
4/2	at Virginia	W, 5-4
4/5	Elon	W, 5-0
4/5	Elon	W, 8-1
4/8	at Boston College	W, 3-2
4/8	at Boston College	L, 3-2
4/9	at Boston College	W, 3-0
4/11	at UNCG	W, 6-0
4/11	at UNCG	W, 11-0 (5)
4/12	East Carolina	W, 3-1
4/15	at Virginia Tech	W, 1-0
4/15	at Virginia Tech	L, 3-0
4/16	at Virginia Tech	W, 2-0
4/20	at Gardner-Webb	W, 2-0
4/20	at Gardner-Webb	W, 6-1
4/22	Georgia Tech	W, 5-4
4/23	Georgia Tech	L, 1-0 (8)
4/23	Georgia Tech	W, 4-2
4/28	NC State	L, 3-2
4/28	NC State	L, 3-2
5/11	Maryland-7	W, 5-3
5/12	Virginia-7	W, 1-0
5/13	#23 NC State-7	L, 2-1
5/13	#23 NC State-7	L, 2-0
5/19	#25 South Florida-8	L, 2-1
5/20	Florida-8	L, 1-0 (8)
1-FIU Diamond Fun & Sun Classic, Miami, Fla.;		
2-Triangle Classic, Chapel Hill, N.C.;		
3-NFCA Leadoff Classic, Columbus, Ga.;		
4-Tar Heel Invitational, Chapel Hill, N.C.;		
5-adidas Tournament, Clearwater, Fla.;		
6-ACC Tournament, Tallahassee, Fla.;		
7-NCAA Regionals, Knoxville, Tenn.		

FSU Invitational, Tallahassee, Fla.;

6-FAU Parents' Weekend Tournament, Boca Raton, Fla.;

7-ACC Tournament, Chapel Hill, N.C.;

8-NCAA Regional, Gainesville, Fla.

2007 (46-21, 11-9 ACC) NCAA Tournament Participant Coach: Donna J. Papa

2/9	Coll. Charleston-1	W, 9-1
2/10	#2 Tennessee-1	L, 2-1 (8)
2/11	Ohio-1	W, 3-2
2/11	Penn State-1	L, 11-7
2/16	Iowa-2	W, 10-5
2/16	at #2 ASU-2	L, 3-1
2/17	UC Riverside-2	L, 2-1
2/17	Idaho State-2	W, 5-0
2/18	Illinois State-2	L, 11-4
2/21	at Elon	W, 6-1
2/21	at Elon	W, 5-4
2/23	Auburn-3	L, 3-0 (8)
2/23	#24 Southn. Illinois-3	L, 3-2
2/24	Hofstra-3	W, 3-1
2/24	#13 Michigan-3	L, 10-2 (5)
2/25	Mississippi St.-3	W, 8-4
2/28	at East Carolina	W, 3-1
3/2	Fairfield-4	W, 1-0
3/3	App. St.-4	W, 14-1 (5)
3/3	Rutgers-4	W, 5-3
3/4	Marshall-4	W, 5-1
3/6	Charlotte	W, 16-0 (5)
3/6	Charlotte	W, 3-1
3/8	Oklahoma State-5	W, 2-0
3/8	USF-5	W, 2-1
3/9	Western Mich.-5	W, 3-2
3/9	Jacksonville-5	W, 1-0 (8)
3/10	Wagner-5	W, 3-2
3/10	Tennessee Tech-5	W, 4-1
3/11	Central Michigan-5	W, 2-1
3/11	Hofstra-5	W, 7-1
3/13	Boston-5	W, 9-1 (5)
3/17	Virginia	W, 3-1
3/17	Virginia	W, 10-2 (5)
3/18	Virginia	W, 9-0 (6)
3/21	UNC Wilmington	W, 10-0
3/21	UNC Wilmington	W, 9-2
3/24	Boston College	W, 9-4
3/24	Boston College	W, 1-0
3/25	Boston College	W, 3-2 (10)
3/28	Gardner-Webb	W, 1-0
3/28	Gardner-Webb	W, 5-4
3/31	at Ga. Tech	W, 4-2 (12)
3/31	at Georgia Tech	L, 5-4
4/1	at Georgia Tech	W, 6-4
4/7	at Maryland	L, 3-2 (8)
4/8	at Maryland	W, 4-0
4/8	at Maryland	W, 7-2
4/12	at Coastal Car.	W, 4-2(8)
4/12	at Coastal Car.	W, 8-0(5)
4/14	Virginia Tech	L, 2-0
4/14	Virginia Tech	L, 3-1 (12)
4/18	at South Carolina	W, 1-0
4/21	at NC State	L, 3-0
4/21	at NC State	L, 5-0
4/22	at NC State	L, 2-0
4/24	at Campbell	W, 3-1
4/28	Florida State	W, 4-3
4/28	Florida State	L, 3-2
4/29	Florida State	L, 6-3
5/10	Florida State-6	L, 8-0 (5)
5/11	Virginia-6	W, 8-0 (5)
5/11	Boston College-6	W, 5-0
5/12	#21 Virginia Tech-6	L, 3-0
5/18	Winthrop-7	W, 4-3
5/19	at #1 Tennessee-7	L, 2-0
5/19	Winthrop-7	L, 6-3
1-Carolina Classic, Chapel Hill, N.C.;		
2-Littlewood Classic, Tempe, Ariz.;		
3-NFCA Leadoff Classic, Columbus, Ga.;		
4-Tar Heel Invitational, Chapel Hill, N.C.;		
5-adidas Tournament, Clearwater, Fla.;		
6-ACC Tournament, Tallahassee, Fla.;		
7-NCAA Regionals, Knoxville, Tenn.		

2008 (50-12-1, 18-2 ACC) NCAA Tournament Participant Coach: Donna J. Papa

2/8	George Wash.-1	W, 21-1
2/8	East Carolina-1	W, 5-1
2/9	Kent State-1	W, 6-3
2/9	NC Central-1	W, 24-0
2/10	East Carolina-1	W, 5-2
2/15	East Tenn. State-2	W, 8-0
2/15	Stetson-2	W, 3-0
2/16	Coll. Charleston-2	W, 16-0
2/16	at #10 Florida-2	L, 4-0
2/17	at #10 Florida-2	L, 1-0 (9)
2/20	Campbell	W, 9-0 (5)
2/20	Campbell	W, 12-0 (5)
2/23	at Florida State	L, 2-0
2/24	at Florida State	W, 5-1
2/24	at Florida State	W, 7-4
2/27	Elon	W, 9-1
2/29	#16 UL-Lafayette-3	L, 7-1
2/29	Iowa-3	W, 1-0
3/1	Tennessee Tech-3	L, 3-1
3/1	Nebraska-3	W, 6-3
3/2	Illinois State-3	L, 2-0
3/5	at UNC Greensboro	W, 4-0
3/5	at UNC Greensboro	W, 3-1
3/8	Lafayette-4	W, 12-0 (5)
3/9	James Madison-4	W, 3-0
3/12	Texas-5	W, 2-1
3/13	Maine-5	W, 7-1
3/14	Texas Tech-5	W, 6-0
3/14	at #16 Hawai'i-5	W, 5-1
3/15	Texas Tech-5	W, 4-2
3/15	Texas-5	T, 1-1
3/21	Maryland	W, 1-1
3/22	Maryland	W, 5-1
3/22	Maryland	W, 3-2
3/25	Elon	W, 7-0
3/26	Longwood	W, 8-0 (5)
3/26	Longwood	W, 3-1
3/29	Georgia Tech	W, 3-1
3/29	Georgia Tech	W, 6-2
4/2	East Carolina	W, 3-1
4/2	East Carolina	L, 3-2
4/5	at Boston College	W, 4-0
4/5	at Boston College	W, 6-2
4/6	at Bos. Coll.	W, 10-1 (5)
4/9	at Charlotte	W, 8-0 (5)
4/9	at Charlotte	L, 3-1
4/12	at Virginia	W, 11-2 (5)
4/12	at Virginia	W, 6-1
4/13	at Virginia	W, 7-1
4/16	Coastal Car.	W, 3-0
4/16	Coastal Car.	W, 8-0 (5)
4/19	NC State	W, 1-0
4/19	NC State	W, 1-0
4/20	NC State	W, 3-1
4/23	at Winthrop	W, 4-3
4/23	at Winthrop	W, 2-0
4/26	at #18 Va. Tech	L, 5-2 (10)
4/26	at #18 Va. Tech	W, 2-1
4/27	at #18 Va. Tech	W, 2-0
5/8	vs. Virginia-6	W, 6-0
5/10	vs. NC State-6	L, 1-0
5/15	BYU-7	L, 3-0
5/16	Campbell-7	L, 7-6
1 - Carolina Classic, Chapel Hill, N.C.;		
2 - University of Florida Cox Communications Classic, Gainesville, Fla.;		
3 - NFCA Leadoff Classic, Columbus, Ga.;		
4 - Tar Heel Invitational, Chapel Hill, N.C.;		
5 - Hawaii Spring Fling Invitational, Honolulu, Hawaii.;		
6 - ACC Tournament, College Park, Md.;		
7 - NCAA Regionals, Chapel Hill, N.C.		

2/7	Jacksonville-1	W, 4-1
2/8	Texas A&M-CC-1	W, 2-0
2/11	UNC Wilmington	W, 8-0
2/13	Wichita State-2	W, 7-0
2/13	George Wash.-2	W, 8-0
2/14	#9 California-2	W, 4-3
2/15	Penn State-2	W, 2-0
2/19	Kansas-3	W, 5-2
2/19	Oregon-3	W, 3-0
2/20	Cal St. Fullerton-3	W, 5-0
2/21	#14 Fresno State-3	L, 4-2
2/21	vs. Oregon State-3	W, 5-2
2/25	UNC Greensboro	W, 3-2 (2/25)
2/25	UNC Greensboro	W, 11-3 (6)
3/6	Georgetown-5	W, 4-0
3/6	Elon-5	W, 8-0
3/7	Michigan State-5	W, 6-2
3/8	Princeton-5	W, 11-0 (6)
3/9	Florida State	W, 1-0
3/10	Florida State	L, 6-2
3/10	Florida State	L, 4-1
3/13	Michigan State-6	W, 7-2
3/14	#14 Missouri-6	L, 9-6 (5)
3/14	at Coastal Car.-6	W, 3-0
3/15	#14 Missouri-6	L, 8-0
3/18	Longwood	W, 6-0
3/18	Fordham	W, 12-6
3/21	at Maryland	W, 7-0
3/21	at Maryland	W, 10-2
3/22	at Maryland	W, 2-1
3/24	#13 Ohio State	W, 1-0
3/25	at Campbell	W, 6-1
3/28	Boston College	W, 6-2
3/28	Boston College	W, 3-1
3/29	Boston College	W, 8-0
4/4	at NC State	W, 4-0
4/4	at N.C. State	W, 4-0
4/5	at NC State	W, 2-1
4/8	at East Carolina	W, 2-1
4/11	Virginia	W, 8-3
4/11	Virginia	W, 6-0
4/15	Winthrop	W, 7-0
4/15	Winthrop	W, 2-1 (8)
4/18	Virginia Tech	W, 8-0 (5)
4/18	Virginia Tech	W, 5-0
4/19	Virginia Tech	W, 3-1
4/21	East Carolina	W, 1-

3/5 Indiana-4 W, 7-5	Invitational (Fullerton, California)	4/20 Elon W, 11-4	4/2 at Florida State* L, 3-1	3/1 Baylor ⁴ W, 3-0
3/6 Pacific-4 W, 3-1	5- Second Annual Strike Out Cancer	4/23 Boston College W, 4-0	4/6 at Virginia* W, 3-2	3/1 East Carolina ⁴ W, 5-4
3/6 #10 Stanford-4 W, 3-0	Game; 6 - ACC Tournament; 7-	4/23 Boston College W, 6-2	4/7 at Virginia* W, 2-0	3/2 North Dakota ⁴ W, 16-0 (5)
3/7 Loyla Maryland-4 W, 5-1	NCAA Tournament	5/7 at Maryland W, 2-0	4/7 at Virginia* W, 7-6	3/2 at Arizona State ⁴ L, 7-4
3/9 at Cal St. Full. W, 6-0		5/7 at Maryland W, 6-5	4/11 UNC Greensboro W, 11-0	3/3 Binghamton ⁴ W, 7-4
3/10 at #6 UCLA L, 1-0	2011 (34-21, 13-7 ACC)	5/8 at Maryland L, 5-0	4/11 UNC Greensboro W, 10-0	3/9 Boston College* W, 5-0
3/13 at Florida State W, 5-0 (8)	ACC Championship Runner-Up	5/13 Boston College-4 W, 9-0(5)	4/14 NC State* W, 8-0(5)	3/9 Boston College* W, 10-4
3/13 at Florida State L, 2-1	Coach: Donna J. Papa	5/14 Maryland-4 W, 7-3	4/14 NC State* W, 5-0	3/10 Boston College* W, 10-4
3/14 at Florida State W, 5-4 (11)		5/15 Florida State-4 L, 4-1	4/15 NC State* ⁶ W, 7-6 (10)	3/12 at Kentucky L, 18-0
3/17 at Elon L, 1-0	2/11 vs. Kansas-1 W, 5-4	1- Jacksonville Tourney (Jacksonville, Fla.); 2- Carolina Classic (Chapel Hill); 3- Citrus Classic (Kissimmee, Fla.); 4- ACC Tournament (Chapel Hill)	4/19 Hampton W, 12-2	3/15 Wisconsin ⁵ L, 4-2
3/18 at UNCG W, 5-1	2/11 vs. Bethune-Cookman-1 W, 5-0		4/19 Hampton W, 12-5	3/15 at Louisville ⁵ L, 4-2
3/20 Ga. Tech L, 16-1 (5)	2/12 vs. Buffalo-1 W, 9-4 (8)		4/21 Georgia Tech* W, 3-2	3/16 Ball State ⁵ L, 3-1
3/20 Ga. Tech W, 8-3	2/12 vs. Jacksonville-1 W, 2-1		4/21 Georgia Tech* W, 6-4	3/16 Eastern Michigan ⁵ W, 10-2 (5)
3/21 Ga. Tech L, 5-0	2/13 vs. Bethune-Cookman-1 W, 7-2		4/22 Georgia Tech* Canceled	3/19 vs. NC Central W, 9-0 (5)
3/23 at Charlotte W, 6-1	2/19 at #5 Florida L, 3-0		4/24 at UNC Charlotte L, 10-6	3/19 vs. NC Central W, 10-2 (5)
3/23 at Charlotte W, 9-4	2/19 at #5 Florida L, 9-0 (5)		4/25 at Radford W, 7-1	3/23 at Florida State* W, 5-4
3/25 UNC Wilmington W, 5-0	2/20 at #5 Florida L, 10-0 (5)		4/25 at Radford W, 8-1	3/23 at Florida State* L, 9-1
3/27 NC State L, 3-2	2/20 UNCW W, 7-0		5/5 at Boston College* W, 12-2(5)	3/24 at Florida State* L, 3-1
3/27 NC State W, 3-2	2/23 UNCW W, 8-0 (6)	2012 (43-15, 13-4 ACC)	5/5 at Boston College* L, 4-3	3/27 at Campbell W, 3-0
3/28 NC State-5 L, 5-1	2/25 Georgetown-2 W, 14-0 (5)	NCAA Tournament Participant	5/6 at Boston College* W, 1-0	3/29 vs. Virginia Tech* W, 3-2
3/30 South Carolina W, 17-7 (5)	2/26 FIU-2 W, 6-0	Coach: Donna J. Papa	5/10 vs. Boston College* W, 10-4	3/30 vs. Virginia Tech* L, 7-6
3/31 Campbell L, 6-4	2/26 St. Joseph's-2 L, 8-0		5/11 vs. Virginia Tech* ⁷ L, 4-1	3/30 vs. Virginia Tech* W, 5-1
3/31 Campbell W, 5-2	2/27 Penn State-2 W, 3-0		5/18 vs. Georgia Southern ⁸ W, 2-1	4/2 vs. Appalachian State W, 9-2
4/2 at Virginia L, 5-4	3/4 Oregon-3 L, 1-0		5/19 vs. Georgia ⁸ L, 3-2	4/3 vs. James Madison W, 6-0
4/3 at Virginia W, 8-0	3/4 Temple-3 W, 8-3		5/19 vs. Coastal Carolina ⁸ W, 5-3	4/3 vs. James Madison W, 5-3
4/3 at Virginia L, 3-1	3/5 Notre Dame-3 L, 4-3		5/20 vs. Georgia ⁸ L, 2-1	4/6 vs. Virginia* W, 5-1
4/7 Winthrop W, 2-0	3/5 LIU-3 W, 6-5		* - ACC Contest; 1- National Invitational	4/6 vs. Virginia* W, 2-1
4/7 Winthrop W, 3-2	3/6 Fordham-3 L, 1-0		Tournament (Clermont, Fla.); 2- Mardi	4/7 vs. Virginia* W, 2-1
4/10 at Bos. College W, 4-1	3/8 at Central Florida W, 7-6		Gras Classic (Lafayette, La.); 3- Carolina	4/10 vs. Elon W, 6-0
4/10 at Bos. College W, 16-9 (10)	3/11 vs. #2 Alabama L, 3-0		Classic (Chapel Hill, N.C.); 4- Citrus	4/13 at NC State* W, 2-1
4/11 at Bos. College W, 4-1	3/12 vs. Miss. State W, 12-4 (5)		Classic (Orlando, Fla.); 5- Long Beach	4/13 at NC State* L, 11-8 (8)
4/14 at Longwood W, 8-0	3/12 vs. #2 Alabama L, 10-1 (5)		State Classic (Long Beach, Calif.); 6 -	4/14 at NC State* L, 3-1
4/14 at Longwood W, 3-2	3/13 vs. Miss. State W, 8-2		Third Annual Strike-out Cancer Game; 7-	4/17 at East Carolina W, 8-0 (5)
4/17 Maryland L, 5-2	3/19 Virginia Tech W, 3-0		ACC Tournament; 8-NCAA Tournament	4/21 vs. Georgia Tech* W, 7-1
4/17 Maryland L, 2-1	3/20 Virginia Tech W, 3-2			4/21 vs. Georgia Tech* L, 8-5
4/18 Maryland W, 4-0	3/20 Virginia Tech L, 2-1			4/22 vs. Georgia Tech* W, 11-6
4/20 App. State W, 6-2	3/23 at Campbell W, 6-1			4/24 vs. UNCG W, 7-3
4/24 at Virginia Tech W, 8-0	3/23 at Campbell L, 7-4		2013 (40-21, 13-8 ACC)	4/27 at Maryland* L, 9-4
4/24 at Virginia Tech W, 1-0	3/26 Florida State W, 1-0		NCAA Tournament Participant	4/27 at Maryland* L, 9-1
4/25 at Virginia Tech L, 4-0	3/26 Florida State W, 3-2		Coach: Donna J. Papa	4/28 at Maryland* W, 8-1
4/28 Radford L, 5-4	3/27 Florida State W, 4-0			5/9 Georgia Tech ⁶ W, 6-2
4/28 Radford W, 3-1	4/2 Virginia W, 5-3			5/10 Florida State ⁶ L, 3-0
5/14 NC State-6 W, 7-1	4/2 Virginia W, 8-2			5/16 Wisconsin ⁷ W, 3-2 (8)
5/15 Georgia Tech-6 L, 8-0	4/3 Virginia L, 3-1			5/17 Oregon ⁷ L, 3-0
5/21 Nebraska-7 W, 1-0	4/6 at South Carolina L, 1-0			5/17 Wisconsin ⁷ L, 6-2
5/22 Washington-7 L, 1-0	4/9 at NC State L, 3-1			* - ACC Contest; 1 - Tiger Classic Challenge
5/23 Nebraska-7 W, 1-0 (8)	4/9 at NC State W, 10-2 (6)			(Baton Rouge, La.); 2 - Aggie Classic
5/23 Washington-7 L, 2-1 (8)	4/10 at NC State W, 6-0			(College Station, Texas); 3 - Carolina
1 - Time Warner Invitational (Austin, Texas); 2 - Carolina Classic (Chapel Hill); 3 - Tar Heel Invitational (Chapel Hill); 4- DeMarini	4/13 UNCG W, 4-1			Classic (Chapel Hill, N.C.); 4 - Wilson/
	4/13 UNCG L, 5-2			DeMarini Invitational (Tempe, Ariz.); 5-
	4/16 at Georgia Tech L, 6-4			Louisville Tournament (Louisville, Ky.);
	4/16 at Georgia Tech L, 7-5			6- ACC Tournament (Tallahassee, Fla.);
	4/17 at Georgia Tech L, 3-2			7- NCAA Regionals (Eugene, Ore.)

PAPA INDUCTED INTO NFCA HALL OF FAME

Head coach Donna Papa was inducted into the 2012 NFCA Hall of Fame on Nov. 30, 2012. Papa, along with former Palomar Junior College head coach Mark Eldridge and Oklahoma head coach Patty Gasso joined one of softball's most elite fraternities with their induction.

The trio's induction rewarded each of them for legendary careers shaping and molding student-athletes into successful people. With each inductee having surpassed the prestigious 1,000-victory plateau, the group has combined to win over 3,100 games, and has totaled 42 regular season or league tournament championships and 81 All-American honorees.

With over 1,000 career victories at North Carolina, Papa has created a winning culture in Chapel Hill that is rivaled by few. Under her tutelage, since joining the program as its head coach prior to the 1986 campaign, the Tar Heels have had 24 winning seasons, including the last 14 in a row, and have been to the NCAA tournament in 10 of the past 12 years.

With Papa at the helm, Carolina has won five regular-season ACC titles and one conference tournament crown while becoming a perennial top -25 program. She has also helped numerous players achieve individual success including 11 All-Americans and 59 All-Region honorees. No stranger to accolades herself, Papa was named as the ACC Coach of the Year in 1996, 1998, 2000, 2008 and 2012.



Papa with former assistant Beverly Smith, who gave the introduction for Papa's 2012 NFCA HOF induction.

WHY TAR HEELS?

University of North Carolina athletic teams are known as the Tar Heels because North Carolina is "The Tar Heel State."

One legend has the nickname being applied to the state's residents as long ago as the Revolutionary War. According to this story, the troops of British General Cornwallis were fording what is now known as the Tar River between Rocky Mount and Battleboro when they discovered that tar had been dumped into the stream to impede their crossing. When they finally got across the river they found their feet completely black with tar. Their observation that anyone who waded North Carolina rivers would acquire tar heels led to the nickname first being used.

Others say the nickname was acquired during the Civil War. During one of that war's fiercest battles a column supporting North Carolina troops was driven from the field. After the battle, the North Carolinians who had successfully fought it out alone, happened to meet the regiment which had fled to safety and were greeted with the question, "Any more tar down in the Old North State, boys?"

"No, not a bit," shot back one of the North Carolina soldiers. "Old Jeff's bought it all up," he went on, referring to Jefferson Davis, President of the Confederacy.

"Is that so? What's he going to do with it?"
"He's going to put it on you'ns heels to make you stick better in the next fight."

Upon hearing of the incident, Robert E. Lee smiled and said to a fellow officer, "God bless the Tar Heel boys."

A letter found in 1991 by State Archivist David Olson lends credence to another more direct theory. A letter from Maj. Joseph Engelhard describes a fight involving men from North Carolina in which Lee was heard to have said,

"There they stand as if they have tar on their heels."

The letter, dated Aug. 24, 1864, told the tale of a battle on the outskirts of Petersburg, Va. Engelhard was elected secretary of state for North Carolina in 1876.

RAM MASCOT

Since Carolina's nickname is Tar Heels, it might seem strange to have a ram as a mascot. It is. But, there is a good explanation. It's offered by Vic Huggins, Carolina's head cheerleader back in 1924.



"In 1924 school spirit was at a peak," Huggins once explained. "But something seemed to be missing. One day it hit me. Georgia had a bulldog for a mascot and State a wolf. What Carolina needed was a symbol."

Two years earlier the Tar Heels had posted a brilliant 9-1 record. The star of that 1922 team was a bruising fullback named Jack Merritt. Merritt was nicknamed "the battering ram" for the way he plunged into lines. It seemed natural to Huggins to link a mascot with Merritt's nickname.

"Charlie Woollen, the athletic business manager

at that time, agreed with the idea and gave us \$25 to purchase a fitting mascot," said Huggins.

Rameses the First was shipped in from Texas, arriving just in time to be introduced at a pep rally before the VMI game. Complete with a monogram blanket on his back, Rameses helped make the pep rally one of the school's greatest.

Then the ram was taken to Emerson Field where Carolina was an underdog to a strong VMI team. But, for three quarters the Tar Heels battled the visitors to a scoreless tie.

Late in the fourth period Carolina's Bunn Hackney was called upon to attempt a field goal. Before taking the field he rubbed Rameses' head for good luck.

Seconds later Hackney's 30-yard dropkick sailed between the goalposts, giving the Tar Heels a 3-0 victory and a legendary mascot.

SCHOOL COLORS

The adoption of light blue and white as UNC's colors dates back to the 19th Century. When the University reopened following the Civil War, most social activities were directed by two literary societies, the Dialectic and Philanthropic. The official color of the Di was light blue and that of the Phi white.

On public occasions the student officers, marshals and ball managers were chosen equally from the membership of the two societies. It had long been the custom of each society for its members to wear its color on such occasions. However, the chief marshal and chief ball manager, one from the Di and the other from the Phi, wore combination light blue and white regalias and rosettes signifying that they represented the whole student body.

So it seemed only natural for the fans to adorn themselves with the same combination as that used by the chief marshals and ball managers, colors that represented not membership in a society, but a University student body.

CAROLINA SOFTBALL ALUMNI SPOTLIGHT: NATALIE ANTER



Natalie Anter Lindley, the first Tar Heel to play in the Olympics, was a four-year starting catcher for UNC. She earned All-Southeast Region and All-ACC honors all four years and holds the top spot for Carolina career RBIs and total bases. A communications major and history minor at UNC, Anter now works as a Lead Executive Sales Representative for Merck. Natalie and her husband, Brett, have a son, Thomas Daniel, born this past summer.

"I still remember my first day on campus. Coming from California, the atmosphere and culture was like nothing I had ever seen. I remember being nervous I would not fit in, but we had our team welcome lunch in the amphitheater and it was then I felt like I was home. Playing softball was all I knew, and meeting my teammates and coaches for the first time was so comforting. They became my family not just for the rest of my time there, but for the rest of my life.

Carolina softball was my life for four years, and as I look back, it was truly the most integral part of my growing up. I learned how to be away from home, how to be a teammate on and off the field, and how to have a work-life balance. There are so many things, like balancing different personalities, time management, work ethic, and self-awareness, that I now apply in my daily activities as a mom and at work.

I can't believe how time has flown and how long it has been since I was a student-athlete. The memories are still very fresh in my mind and still remain some of the best in my life. If I could offer any advice to the players now it would be to take advantage of this time. To practice hard and work on your skills, love your teammates, and cherish what will be wonderful lifelong memories you will carry with you the rest of your life." - Natalie Anter Lindley, UNC Class of 2002

PRIDE CORE
VALUES VALUES
COMMUNICATION
COMMUNICATION
CAROLINA

HONEST
ACCOUNTABLE
COMMUNICATION
COMMUNICATION
COMMUNICATION
POSITIVE

CAROLINA CORE
ACCOUNTABLE VALUES PRIDE

RELENTLESS
ACCOUNTABLE
ACCOUNTABLE
ACCOUNTABLE

CAROLINA
ACCOUNTABLE
ACCOUNTABLE
HONEST

PRIDE COMMUNICATION

RELENTLESS

MENTALLY
VALUES TOUGH

CORE
VALUES
MENTALLY
TOUGH PRIDE
MENTALLY CORE
TOUGH CORE

TARHEELS

VALUES CORE
VALUES CORE
VALUES CORE
VALUES CORE

CORE

CAROLINA

VALUES MENTALLY
TOUGH
CORE

CORE
RELENTLESS

ACCOUNTABLE

HARD
COMMUNICATION

CORE

WORK

CAROLINA

CORE
VALUES
HARD
WORK

VALUES

MENTALLY
TOUGH

MENTALLY

ACCOUNTABLE COMMUNICATION MENTALLY
HARD
WORK

TOUGH

TOUGH
MENTALLY
TOUGH

PRIDE ACCOUNTABLE

**POSITIVE
COMPETE**

MENTALLY CORE HONEST
TOUGH VALUES

HOME FIELD ADVANTAGE

Williams Field at Anderson Stadium

UNC OPENED PLAY IN 2002 IN THEIR NEW HOME AT WILLIAMS FIELD AT ANDERSON STADIUM. OFFICIALLY DEDICATED ON APRIL 23, 2006, CAROLINA HAS SINCE HOSTED TWO NCAA REGIONALS.

THE TEAM BUILDING FEATURES COACHES' OFFICES, AN ON-SITE TRAINING ROOM, A TOP-OF-THE-LINE LOCKER ROOM, EQUIPMENT ROOM, AND A SPACIOUS AND FULLY FURNISHED TEAM ROOM. BULLPENS, BATTING CAGES AND A SEPARATE PRACTICE FIELD ARE ALSO FEATURED AT THE COMPLEX.

230-69-1

Carolina's all-time record at Anderson Stadium since 2002



LOCKER ROOM



WALL OF HONOR



TEAM ROOM



BATTING CAGES

GOHEELS.COM IS THE OFFICIAL WEBSITE OF CAROLINA ATHLETICS.



RELAUNCHED IN THE SUMMER OF 2012, UNC'S NEW OFFICIAL ATHLETICS WEBSITE IS ONE OF THE MOST CLICKED-ON ATHLETICS SITES IN THE NATION. FANS CAN ACCESS STATISTICS, GAME NOTES AND FEATURE STORIES, VIDEO HIGHLIGHTS, AS WELL AS UNIQUE AUDIO AND VIDEO CONTENT ON ALL OF CAROLINA'S 28 SPORTS.

IN ADDITION TO THE COVERAGE PROVIDED BY GOHEELS.COM, A NUMBER OF SPORTING EVENTS - INCLUDING SOFTBALL GAMES - ARE STREAMED LIVE AND ON-DEMAND VIA GOHEELS TV.

 *GoHeels.com*
THE HOME FOR CAROLINA SOFTBALL ONLINE



**COMMUNITY OUTREACH:
Volunteering with the Miracle League of the Triangle**





TEAM BONDING:
Growing stronger as a team and a family
with The Program



ONE TEAM, ONE HEARTBEAT

CHAPEL HILL

Home for four years,
Special for a lifetime

Often referred to as “The Southern Part of Heaven,” Chapel Hill has been called the perfect college town by several publications, including *Sports Illustrated*.

- Chapel Hill has been ranked the Most Livable Small City (less than 100,000) in America.
- Running along the north edge of campus, Franklin Street is the heart of Chapel Hill. It provides a mix of restaurants, shops and night-life, and also serves as the town’s meeting place. UNC fans rush Franklin Street to celebrate Tar Heel titles, and each year Halloween festivities draw thousands of revelers.
- Chapel Hill’s location is ideal, within an easy drive of North Carolina’s beautiful beaches and mountains.



ATHLETIC HERITAGE

Competing for crowns,
Representing UNC with class

UNC was the winner of the 2013
Capital One Cup as the top women's
athletics program in NCAA Division I.

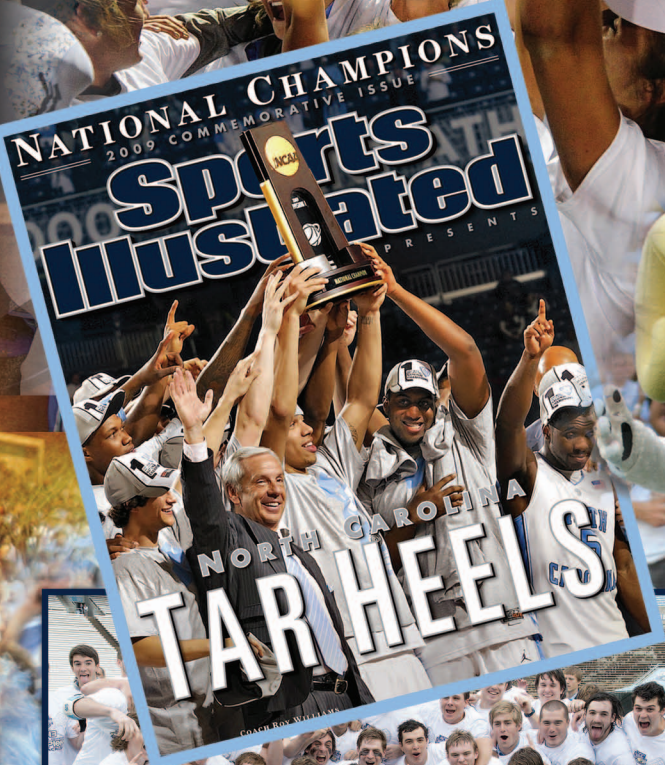

During the 2012-13 school year, UNC won NCAA crowns in women's soccer and women's lacrosse and the ITA National Indoors Championship in women's tennis.



Lacrosse's Kara Cannizzaro (left) and soccer's Crystal Dunn were nominated for ESPY awards in 2013 after leading their teams to NCAA championships.

Capital One

Field hockey, men's lacrosse and baseball won ACC titles in 2012-13.

• UNC has won more national championships and more conference championships than any other school in the Atlantic Coast Conference.

• UNC has finished among the top 10 in the Directors' Cup standings 11 times in the past 12 years and 17 times in the 20-year history of the competition.

• Some of the best-known names in sports – such as Michael Jordan and Mia Hamm – wore Carolina blue.



ACADEMIC EXCELLENCE

**Advancing to graduation,
Building Character,
Developing leadership**



LOUDERMILK CENTER FOR EXCELLENCE

- The Academic Support Program for Student-Athletes assists Tar Heel student-athletes in exploring their interests and abilities, enjoying a broad educational experience, and reaching or exceeding their academic goals.

- The Academic Support Program is housed in the Loudermilk Center for Excellence, a 150,000-square-foot facility that serves all of Carolina's nearly 800 student-athletes across 28 varsity sports. The Loudermilk Center's largest feature is the John W. Pope Student-Athlete Academic Support Center. This facility provides classrooms for teaching and tutoring, study lounges, office space and a computer lab. It also houses the Baddour Carolina Leadership Academy, which offers leadership training for Carolina student-athletes, coaches and staff.

- The Academic Support Program helps freshmen transition from high school to college through a variety of academic programs such as academic counseling, individual tutoring, group review sessions and supplemental instruction.

- During the 2012-13 academic year, a record 329 Carolina student-athletes earned spots on the ACC Academic Honor Roll, a recognition that requires a cumulative GPA of at least 3.0 for the year.



Paige Williams, a 2013 graduate, was honored at halftime of a men's basketball game as the team's Athletic Director's Scholar-Athlete.



At the 2013 Student-Athlete Graduation Reception, Coach Donna J. Papa with academic counselor Jenn Townsend (second from right) and the team's seniors: Tisha Mahon, Haleigh Dickey, Paige Williams, Megan Morrison and Elisha Elliott



Lauren Fuller
2013 NFCA All-America
Scholar-Athlete



Jenna Kelly
2013 All-ACC
Academic Team



Erin Satterfield
2013 All-ACC
Academic Team



Lori Spingola
2013 All-ACC
Academic Team

RICHARD A. BADDOUR CAROLINA LEADERSHIP ACADEMY

**Celebrating 10 years
of Developing
World-Class Leaders
for a Lifetime
of Service and Success**



Five softball players have been named Tar Heel Leaders of Distinction, earning the highest honor bestowed by the bCLA. Past recipients are (left to right) Kelli Wheeler, Anna Evans, Anna Roberts, Christine Knauer and Whitney Allen. Wheeler and Evans both were two-time winners of the award.

UNC student-athletes have the opportunity to participate in the *Richard A. Baddour Carolina Leadership Academy*, now in its 10th year of ground-breaking leadership training.

As the nation's premier leadership development program in collegiate athletics, the *Richard A. Baddour Carolina Leadership Academy* develops, challenges and supports student-athletes, coaches and staff in their continual quest to become world-class leaders in athletics, academics and life.

The *Richard A. Baddour Leadership Academy* provides comprehensive and cutting-edge leadership development programming through interactive workshops, 360-degree feedback, one-on-one coaching, peer mentoring and educational resources.

The *Richard A. Baddour Carolina Leadership Academy* offers four programs for student-athletes :

CREED Program

Leadership training begins in the freshman year. All leadership begins with personal leadership, therefore freshmen are taught skills to effectively lead themselves. Training consists of monthly meetings featuring keynote speakers and small group discussion. Upperclass student-athletes serve as peer mentors and discussion leaders. Special focus is on responsibility, accountability, making good choices, ethics and character building.

Rising Stars Program

Designed for a select group of "high potential" sophomores and juniors, the program provides future leaders with insights, strategies and skills necessary to become effective leaders. The program includes monthly meetings, interactive exercises and action learning experiences.

GAP Year Program

This level of involvement is slotted between Rising Star and possible Veteran Leader participation. It is an opportunity for continued leadership reflection and application. Leadership reflection entails case study or leadership articles, and leadership application involves an authentic project.

Veteran Leaders Program

This program is designed for team captains and veteran student-athletes. It provides advanced leadership training and support, teaches the critical skills and insights necessary to be effective vocal leaders and provides a strong peer network. Student-athletes meet regularly to learn and reinforce leadership principles as well as share successes, frustrations and lessons.

Carolina CREED

As a University of North Carolina student-athlete, I pledge to make every effort to abide by the Carolina CREED as a show of my commitment to the University, the Department of Athletics, my team and myself.

C - I will know and embrace the tradition and CULTURE of this great University and its athletics department

R - I will RESPECT myself and others

E - I will pursue EXCELLENCE in my academic work by striving to reach my academic potential while preparing for a career of significance

E - I will EXCEL athletically by committing myself to performance excellence, team success and continual improvement

D - I will DEVELOP the capacity to effectively lead myself and others

Softball in the *Richard A. Baddour Carolina Leadership Academy* • 2013-14

Veteran Leaders: Ashley Bone, Sara Buchholz, Amy Nece, Jordan Scarborough, Lori Spingola

GAP Year: Kati Causey, Jenna Kelly

Rising Stars: Kristen Brown, Tracy Chandless, Elena Covert, Lauren Fuller, Erin Satterfield

CREED Mentors: Ashley Bone, Kristen Brown, Sara Buchholz, Kati Causey, Elena Covert, Lauren Fuller, Jenna Kelly, Kiwi Mateen, Amy Nece, Amber Parrish, Erin Satterfield



THE RAMS CLUB

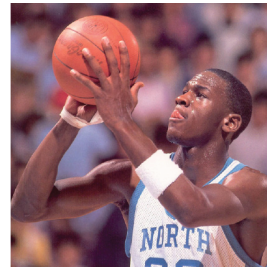

On December 7, 1938, a group of UNC supporters took a step that forever changed the face of Carolina Athletics.

The incorporation of The Educational Foundation (a.k.a. The Rams Club) has resulted in hundreds of millions of dollars in scholarship support to thousands of Carolina student-athletes; financial assistance only made possible through the commitment from tens of thousands of Rams Club members over the past 75 years.

While the generosity and longevity of The Rams Club has been remarkable, these have only been THE FIRST 75 YEARS of supporting Carolina's student-athletes. As we recognize this milestone over the course of this next year, we'll celebrate the tremendous accomplishments made possible with member support and look forward to the achievements that are yet to come.

OUR MISSION

The Educational Foundation, Inc., was chartered December 7, 1938, to provide assistance to the University of North Carolina at Chapel Hill for the following: to offer financial aid to worthy young men and women seeking an education at the University of North Carolina at Chapel Hill, and to support University programs by providing services and funds for the construction of facilities or purchase of equipment.



More than
\$175M
in Scholarship
support provided
since 1938.



Over
17,000
Scholarships
provided
since 1938.



Members of The Rams Club enjoy many great benefits - the most rewarding benefit being your commitment to provide opportunities for worthy young men and women to represent Carolina. Members also receive ticket priority over the general public for football, men's and women's basketball and baseball as well as exclusive access to the latest Carolina news and special events. For more information on how you can help secure the future success of Carolina Athletics and enjoy the benefits of being a Rams Club member, visit RamsClub.com.

As we remember the incredible on-field and off-field achievements of Carolina student-athletes since 1938, it's important we also continue to realize that we're not done. There will be another four-time All American, another Olympian, another revolutionary doctor, another innovative businessman, another amazing mother - with your continued support, we can all look forward to seeing who they will be. After all, these really have only been THE FIRST 75.



2014 SCHEDULE
 2/7-8 at Louisiana-Lafayette Tourn.
 2/11 CAMPBELL
 2/12 at Elon
 2/15-16 at Jacksonville Tournament
 2/18 at Fullerton
 2/21-23 at Hawaii Invitational
 3/1-2 at Virginia Tech
 3/4 PRESBYTERIAN
 3/6 USC UPSTATE



3/8-9 SYRACUSE*
 3/12 at Coastal Carolina
 3/15-16 at Pittsburgh*
 3/19 at UNCG
 3/22-23 MARYLAND*
 3/26 ECU
 3/30-31 FLORIDA STATE*
 4/2 at Charlotte
 4/5-6 at Virginia*
 4/9 NOTRE DAME*
 4/12-13 at Georgia Tech*



4/16 at James Madison
 4/18-19 ALABAMA
 4/19 GEORGIA SOUTHERN
 4/23 at Boston College*
 4/26-27 NC STATE*
 5/8-10 ACC Tournament
 5/16-18 NCAA Regionals
 5/23-25 NCAA Super Regionals
 5/29-6/4 WCWS



* Denotes ACC Game
 HOME GAMES AT ANDERSON STADIUM

